

Historic, archived document

Do not assume content reflects current scientific knowledge, policies, or practices.

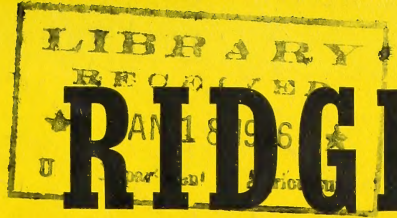

BOUNTIFUL RIDGE



ERLY-RED-FRE
(Plant Pat. No. 320)

The Greatest Early Commercial, White Fleshed Peach of all Time; Standing Without an Equal for its Season.

NURSERIES

PRINCESS ANNE MARYLAND

"The Aristocrat of the Bush Berry Family"
PROFITABLE - DELICIOUS - BEAUTIFUL



CONCORD BLUEBERRY (3/4 Actual Size)

**YOUR PLANTING GUIDE
TO BETTER FRUITS AND MORE
BEAUTIFUL HOMES FOR
FALL 1945 and SPRING 1946**

***"The Farm is The Anchor That Will
Hold Through the Storms That
Sweep All Else Away"***



ORCHARDS, VINEYARDS, AND BERRY FIELDS PLANTED WITH BOUNTIFUL RIDGE GROWN TREES AND PLANTS TYPIFY THE HORN OF PLENTY



RICHARED
TRADE MARK REG. U.S. PAT. OFF.
*The DELICIOUS *supreme**

The BEST of ALL
 IMPROVED
 TYPES
 DELICIOUS

**THE SUPPLY IS VERY LIMITED
 ON MANY NURSERY ITEMS.**

Reports from all sections this year on growing nursery stock indicate grave shortages exist on most items, especially tree fruits and berries.

**THIS MEANS DEFINITE SHORT-
 AGES AS THE SELLING SEASON
 ADVANCES.**

Every planter should place his order for stock now and avoid disappointment. **PLANT DURING THE FALL SEASON WHERE POSSIBLE. GET YOUR PLANTING STOCK ON HAND EARLY.**



GALLIA BEAUTY—RED ROME
 The Leader of All Red Rome Types



HALEHAVEN Beauty, Hardiness and Universal Adaptability make it one of our finest commercial Peaches of its season.



CATSKILL

Fruiting and Profit records establish Catskill as one of the best mid-season strawberries for the central and northern berry sections.



MONTMORENCY CHERRY

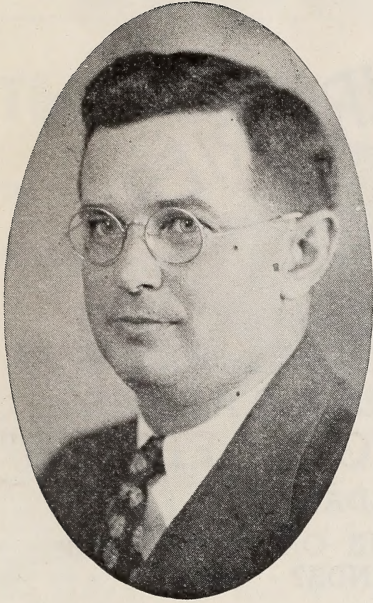

HOMER S. KEMP
Manager, Office and Sales

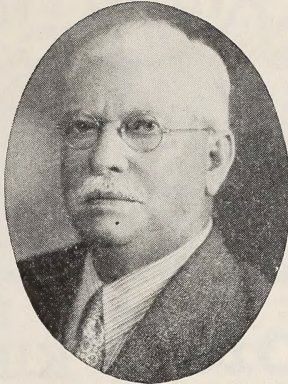

GEO. W. KEMP
May 2, 1868 — June 3, 1943
Founder

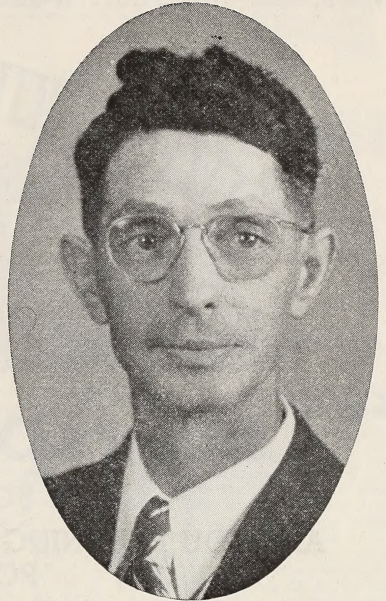

EDGAR H. KEMP
Mgr. of Production, Storages and Shipping

VICTORY - READJUSTMENT - PROGRESS

Since sending you our last catalogue events of World importance have taken place in rapid succession. Naturally most of us think of our great Victories, in arms, over our European and Asiatic foes. Every home in America has been affected one way or another to bring the wars end and final victory. May God grant that we will, as freedom conscious peoples, give thanks for our attained victories, and ask for guidance in bringing our great country back to normal conditions. We must face the readjustment with the same determination that we displayed during the war period. **OUR TASK NOW IS TO SHOW THE PEOPLES OF THE WORLD THAT OUR COUNTRY AND OUR PRINCIPLES OF GOVERNMENT ARE BUILDED ON A FIRM FOUNDATION. LET US ALL TAKE THIS TASK SERIOUSLY.**

Every planter, however large or small, should start today figuring his immediate and possible future needs of Nursery stock. **PLAN AND PLANT FOR FUTURE PRODUCTION AND BEAUTY.** You will find our listings very complete, a tree and plant for every purpose. **"THE FARM IS THE ANCHOR THAT WILL HOLD THROUGH THE STORMS THAT SWEEP ALL ELSE AWAY."**

Here at Bountiful Ridge our whole plans are, to be alert to our customers needs and do that which will give them better service and satisfaction. We are adding Cold storage rooms to our storages, for some of the more perishable stock. These alterations and improvements give us more than 10,000 sq. ft. of floor space of the most modern, frost proof and heat resistant Nursery storages, grading and assembling rooms in the East. Production of all Nursery items will be expanded as rapidly as practical and efficient labor becomes available. Please take into consideration however that it takes several years to produce finished stock of many Nursery items and shortages will necessarily exist on many trees and plants for several years.

We have missed our personal visits with our friends during our commercial exhibits in various sections and hope to be able to resume these exhibits during winter of 1946-47. We shall always be glad to have you visit our nursery when possible. Our plans are to build a better and greater Bountiful Ridge Nurseries with the coming years and we ask for the continued patronage of you and your friends with our assurance that you will always be served in a satisfactory manner.

OUR GUARANTEE AND PLEDGE

We guarantee the trees and plants we ship to be as represented and invoiced for in grade and quality and if upon arrival you do not find them to be as we state they are, return them to us securely packed and in good condition **WITHIN FIVE DAYS AFTER ARRIVAL** and we will promptly replace or refund every dollar you have paid for them. Adequate State and Federal inspection certificates are sent with every shipment guaranteeing protection from injurious diseases when you buy Bountiful Ridge grown trees and plants. We cannot, under all circumstances, guarantee our trees and plants to grow, because continued growth depends largely on soil and weather conditions at planting time as well as planting and after care of trees and plants, and we have no control over these conditions. After ten days it is mutually understood that the Nursery stock shipped to you is satisfactory and claims, if any, must be made within ten days after arrival.

We reserve the right to adjust claims for replacement of stock made after this 10 day period in accordance with established policies of our firm and trade practices of the Nursery Industry. The Bountiful Ridge Nurseries can Proudly point to an unbroken period of Progress, development and ever increasing service to the planters in all sections of the United States, Canada and many foreign countries. The capable and conservative management of the past and present pledge themselves to serve their patrons in a satisfactory manner, consistent with conditions within our control.

We Present "THE FRUIT WORLD" of



"The Apple" REIGNS AS THE "KING OF FRUITS"

ARE YOUR VARIETIES UP-TO-DATE?

ARE YOU PLANNING TO MODERNIZE YOUR ORCHARDS FOR
POST-WAR FRUIT DEMANDS?

LET US HELP YOU PLAN FOR YOUR FUTURE PRODUCTION.

OUR LISTINGS OF NEW VARIETIES AND SELECTED STRAINS OF THE BEST OLDER VARIETIES LEAD THE WAY TO GREATER PRODUCTION AND PROFIT.

BLAXTAYMAN

TRADE MARK REG. U.S. PAT. OFF.

APPLE

The Glorified Staymans

THE BLAXTAYMAN SURPASSES MOST OTHER IMPROVED STRAINS OF THE STAYMANS BY ITS APPEALING, BRILLIANT, CHERRY RED COLOR

Each Succeeding Year Brings Added Praise For The Blaxtayman

ITS FRUITING RECORD HAS ESTABLISHED THE BLAXTAYMAN GENERALLY AS ONE OF AMERICA'S FOREMOST COMMERCIAL APPLES.

A REAL LEADER AMONG NEW FRUITS.

Each year as new plantings of Blaxtayman come into fruiting and older plantings continue to bear heavy crops of brilliant red apples surpassing the fondest expectations of the planters, you can hear orchardists proclaiming this great apple. Many Blaxtayman trees are producing apples at 3 years of age after planting in the orchard and at six years are producing heavy crops.

The BLAXTAYMAN was introduced to the Eastern Fruit Growers, spring of 1930. In the BLAXTAYMAN we have every characteristic of the famous Staymans apple with the exception that **THE FRUIT COLORS A BEAUTIFUL SOLID RED**. The fruit is equally as large or larger than the regular Staymans. The trees are equally as thrifty as the regular Staymans. The apple has a **SLIGHTLY TOUGHER SKIN WHICH TENDS TO MAKE IT KEEP BETTER IN STORAGE AND CARRY BETTER TO THE MARKETS. THE APPLE HAS THE SAME SHAPE AS THE OLD STAYMANS. THE FLESH IS FINER TEXTURE AND MORE MILD IN FLAVOR WHEN GROWN AT LOWER ELEVATIONS THAN THE OLD STAYMANS.** Because of the Earlier Coloring and Solid Red Color the grower can pick the fruit earlier if desired. The BLAXTAYMAN will not get a dark and unattractive color if allowed to remain on the tree but instead the apples become more brilliant and beautiful. Prices on page 3.

PLEASE NOTE

Two year old apple trees in Richared Delicious and Blaxtayman will be limited for delivery during fall of 1945 and spring of 1946. However we will have a fine lot of one year trees in both varieties to offer and feel that the grower will find them highly satisfactory.

BOUNTIFUL RIDGE NURSERIES WILL ACCEPT ALL ORDERS IN ORDER RECEIVED AND RESERVE THE RIGHT TO LIMIT QUANTITIES ON ALL VARIETIES AND SIZES.

WE ARE MEMBERS OF
AMERICAN ASSOCIATION OF
NURSERYMEN
AND THE
NATIONAL MAIL ORDER NURSERY-
MEN'S ASSOCIATION





The "COLORA" Red York

Granted Plant Patent No. 168 March 10, 1936

The "COLORA" Red York Marks A New Era For the Great York Imperial Apple

EARLIER COLORING - EARLIER PICKING
100% COLOR - GREATER PROFITS TO THE GROWER

The tree of the COLORA RED YORK has the same rugged characteristics as the old type York Imperial. The "COLORA RED YORK" should and will revolutionize the production of the York Imperial type apple, giving to the growers fruit that will color 100% over the entire tree under most any condition. The "COLORA RED YORK" can be picked from one to two weeks earlier than the regular York Imperial if desired and the entire crop can be picked at one picking if desired with every apple passing U. S. No. 1 for color and enabling the grower to pack out a Fancy Grade of Apples. The variety has been well tested and even though we have observed other variations from the old fashioned York we do not know of any today that will give the grower the same attractive York type apple that the COLORA RED YORK will produce. The Original tree stands in the orchard of Mr. Lloyd Balderston, Colora, Maryland, among other York Imperial trees at about 300 foot elevation.

PLANT



Patented, Grown and Sold Exclusively by Bountiful Ridge Nurseries.

NEIPLING'S

EARLY RED STAYMANS

NEW RED SPORT OF THE BLAXTAYMAN

Colors 100% all over the apple 10 days before the Blaxtayman and more than 3 weeks before the regular Staymans. Growers can pick entire crop at one picking if desired.

Relieves the larger grower of Staymans of his picking problem.

Should give wider production range of this famous apple.

Cold storage tests show it will keep through to following May and come out with less scald, more flavor and more snap than other type Staymans.

Originated with Mr. F. S. Neipling, Waterford, N. J., being discovered among the first trees he planted of Blaxtayman in 1929. Mr. Neipling now has second and third generation trees bearing as top grafted trees and he has attracted fruit growers and horticulturists with various displays of these handsome fruits picked long before the regular Staymans season. The tree has every characteristic of the old Staymans or Blaxtayman. THE FRUIT COLORS A BRILLIANT, ATTRACTIVE RED OVER THE ENTIRE TREE, BEING IDENTICAL IN SHAPE TO THE REGULAR STAYMANS; ALSO IN TEXTURE. We have observed this new sport for several years and hesitated to introduce it because the Blaxtayman was proving so satisfactory. However, ripening early and having its brilliant, bright red color, we recommend it for trial in all Staymans producing areas and in more northerly apple sections where they have been unable to successfully grow the Staymans apple in the past.

WE OFFER THIS FINE APPLE AT THE SAME PRICE PER TREE AS OTHER STANDARD VARIETIES LISTED ON PAGE 5. STOCK LIMITED. ORDER EARLY.

Cash In On America's Most Popular Apple!

YEAR AFTER YEAR THE RICHARED DELICIOUS IS GENERALLY RECOGNIZED AND TRULY PROVING TO BE "THE DELICIOUS SUPREME"

RICHARED

TRADE MARK REG. U.S. PAT. OFF.

The DELICIOUS Supreme

• ITS SUPERB QUALITY—ITS BEAUTIFUL BRIGHT SOLID RED COLOR TYPICAL OF ITS NAME "RICHARED"

THE FAMOUS DELICIOUS APPLE AT ITS BEST IN THE "RICHARED DELICIOUS"!

Introduced to the Eastern Fruit growers in 1928 the RICHARED today is generally recognized as the best of the improved types of the Delicious apple; wherever it is producing it has the approval of the grower. There are many so called red variations of the Delicious apple being offered today but EVERY PLANTER SHOULD KNOW DEFINITELY WHAT TYPE RED DELICIOUS HE IS PLANTING. THE RICHARED DELICIOUS IS NOW FRUITING FROM COAST TO COAST AND IS A TRADE MARKED VARIETY THAT CANNOT BE SECURED FROM EVERY NURSERY. CAN YOU AFFORD TO GAMBLE THE FUTURE OF YOUR ORCHARD BY PLANTING JUST A RED DELICIOUS? KNOW WHAT YOU ARE PLANTING BY BUYING RICHARED DELICIOUS FROM BOUNTIFUL RIDGE NURSERIES.

The RICHARED DELICIOUS is a blood red mutation of the Famous Delicious Apple. Facts about the RICHARED. You have a tree of the same hardy characteristics as the old Delicious producing an apple with that same appetizing, delicious flavor, producing an apple that colors a full bright red, without a trace of stripe, on every part of the tree, the apple attaining this color weeks before we usually pick the regular Delicious, thus enabling everyone who grows it to eliminate the loss from drop apples, to pick earlier, to market earlier, if he desires to do so, to seek a foreign market with a high quality apple that has superior carrying qualities when picked early and to keep it longer in storage for our late markets if desired.

The higher prices received for the fruit of the improved strains of the Delicious apple prove that the grower can "CASH IN ON AMERICA'S MOST POPULAR APPLE WITH THE RICHARED DELICIOUS" and you should plant this year for the future markets when quality and beauty of fruit will prevail.

See Prices on page 5.



Famous For Adaptability, Rapid Growth and Productivity

WRIXPARENT

(U. S. PLANT PATENT NO. 388)

**America's Earliest Apple—Ripening 2 Weeks Before Yellow Transparent!
EARLY APPLES OUTSTANDING MONEY-MAKERS DURING '45 SEASON**

Plant To Maintain Your Early Apple Production—Lead the Season With Wrixparent and Lodi.

BRIEF FACTS ABOUT THE WRIXPARENT

1. EARLINESS—Ripens 10 to 15 days before Yellow Transparent.
2. ANNUAL BEARER—Normal to heavy crops each year.
3. LARGE SIZE—Apples under normal conditions pack out 2 1/4" and 2 1/2" size and up.
4. QUALITY—Unexcelled as an early cooking apple.
5. SHIPPING ABILITY—Does not show bruises, will carry to distant markets, and will keep for weeks.
6. TREE IS VIGOROUS, SEMI - SPREADING IN GROWTH HABITS, BLIGHT RESISTANT, COMES INTO BEARING EARLY.

Found as a chance seedling in the Yellow Transparent orchard of Mr. Wrixham McIlvain near Magnolia, Delaware about 1920.

Mr. McIlvain after several years' observation, determined the variety to be superior in every way to the Transparent and grafted over his Transparent orchard to this variety. This 2nd generation orchard now 25 years of age has been producing heavy crops for 20 years. A third generation orchard was planted in 1935 and began bearing at 4 years of age. The tree is more spreading than Transparent, vigorous and hardy in wood, not being subject to blight and other fungus diseases. The fruit averages large in size, being a little more flat in shape than Transparent and packing out commercial sizes of 2 1/4" and 2 1/2" at picking time. The Wrixparent ripens from 10 to 15 days before the Yellow Transparent and ripens its fruit evenly so that the entire crop may be harvested in two pickings if desired. It is an attractive light green color without markings; the flesh is white, crisp, sprightly, very fine in texture and does not bruise readily or turn dark after bruising. Sub-acid in flavor and unsurpassed as a cooking apple. The fruit keeps well and can be held for 10 to 15 days after picking without storage. The Wrixparent is an annual bearer and continues to bear large fruits on the older trees.

"WRIXPARENT AND ITS COMPETITORS"

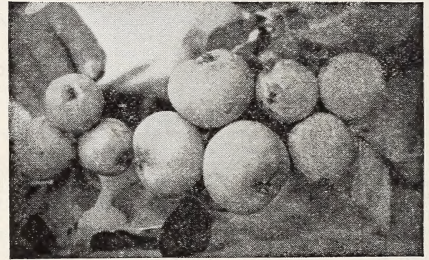

Photograph showing relative size of Wrixparent over its two nearest competitors. Left, Transparent; center, Wrixparent; right, Lodi. Note size. All picked the same day, June 19, 1941.

NOTE—See a color reproduction of the WRIXPARENT from natural Color Photograph on the cover page of this catalogue. The picture was taken June 18, 1939, at Magnolia, Delaware.

This Is A New Bountiful Ridge Introduction and Cannot be Purchased From Any Other Nursery

WARNING—Wrixparent and Colora Red York are patented varieties and cannot be propagated for any purpose by anyone, other than Bountiful Ridge Nurseries.

BOUNTIFUL STRAIN

IMPROVED WINESAP

A Glorified Bud Selected Strain of the Famous Winesap Now Comes to The Planter With the Same Beautiful Color—Same Quality—Same Keeping Ability.

SCORES AGAIN WITH 18th CONSECUTIVE CROP FROM ORIGINAL TREE

A Record Never Before Equalled by The Old Winesap Type Apple

"Seek and ye shall find" is the motto at Bountiful Ridge in their search for New and Better fruits. For years fruit growers from many sections have clamored for a LARGE WINESAP APPLE. Many types have come to our observation and when traced down were found wanting until Mr. Harry W. Miller, President of The Consolidated Orchard Co., Paw Paw, W. Va., told us of this type they have producing in their well known Martins Mountain orchard and which when investigated proved to be more than he claimed and without question the finest type of Winesap apple ever to come under our observation.

The original tree stands in a block of the Regular Staymans Winesap and has not failed to produce a heavy crop now for 18 consecutive years, producing 36 bu. in 1941, the fruits being as large or larger some years than the regular Staymans on adjoining trees.

The fruit has every characteristic of the Old Winesap in shape, color, quality and growth habits and at harvest time Mr. Miller has been able to pack most of the

apples in the 2 3/4" up size, the balance going into the 2 1/2" grade. The tree is a typical Winesap tree in growth, having the exact leaf marking of the old Winesap. The Miller Bros. are better known as the "Pioneer Orchardists of West Virginia" and are producing more apples than any other individual or family group in the State today. We are proud that approximately 70% of their producing orchards are trees we grew for them. They are known almost nationally as authorities on fruit production and varieties. It is fitting indeed that an improved type of the Famous and Nationally known Winesap apple should originate in their orchard. We know this will revive planting interest in this great apple. We can only offer one year trees of this IMPROVED WINESAP this year and WE ARE SELLING THESE TREES AT NO ADDITIONAL COST TO THE PLANTER.

Prices of Improved Winesap same as other standard varieties. Prices on page 5.

PLANT BOUNTIFUL STRAIN IMPROVED WINESAP FOR FUTURE PRODUCTION



General List of Apple Varieties and Prices of Apple Trees

BOUNTIFUL RIDGE NURSERIES

● HAVE PROVEN THEIR LEADERSHIP IN PRODUCING SUPERIOR FRUIT TREES THAT GIVE UNIVERSAL SATISFACTION AT PRICES THAT REPRESENT AMERICA'S GREATEST VALUES IN NURSERY STOCK.

Thrifty—Hardy—Dependable True To Name Planting Stock Leads To Success

WE HAVE A VARIETY FOR EVERY LOCATION, SEASON AND PURPOSE

In figuring prices you may combine all varieties of apple to get advantage of large quantity rate.

APPLE TREES—(prices are per tree)	1-9	10-49	50 or more	
5 to 6', 11/16 up, 2 yr.	\$1.75	\$1.40	\$.95	It Pays to Plant
4 to 5', 9-11/16, 2 yr.	1.50	1.20	.80	Bountiful Ridge
3 to 4', 7-9/16, 2 yr.	1.25	1.05	.70	Grown
5 to 6', 1 year old	1.75	1.40		Apple Trees
4 to 5', 1 year old	1.50	1.20	.80	
3 to 4', 1 year old	1.25	1.05	.70	
2 to 3', 1 year old	1.10	.90	.60	

All prices are net f.o.b. Princess Anne, Md.

NOTE—WHEN BUYING IN LARGE QUANTITIES SEND US YOUR DEFINITE PLANTING LIST WITH GRADES AND VARIETIES FOR SPECIAL DELIVERED QUOTATIONS.

NOTE—Unless otherwise stated can supply in both One and Two Year Trees.

STOCK ON MANY VARIETIES LIMITED — ORDER EARLY

Our Trees Are Inspected For Trueness-To-Name

THERE IS NO GUESS-WORK WHEN YOU PLANT BOUNTIFUL RIDGE GROWN STOCK
The World's Most Eminent Authorities on Tree Identification Say Bountiful Ridge Trees Are "True-to-Name".

Amherst, Mass, July 9th, 1945

TO WHOM IT MAY CONCERN:

This is to state that we have examined for trueness-to-name all the saleable apple, pear, cherry and plum stock of Bountiful Ridge Nurseries, near Princess Anne, Maryland, and as they now stand in the nursery row all varieties are, to the best of our knowledge and belief true-to-name.

O. C. Roberts, Prof. of Pomology
L. Southwick, Prof. of Pomology

NOTE

The ripening order of varieties is designated by bracketed number after the name. Varieties overlapping in ripening season are indicated by sub-letter. Example: McIntosh and Kendall are same season and are designated as by numbers 10a and 10b. We are endeavoring to give the ripening order and not the picking order as this will vary greatly according to the grower and where they are marketed. Many of our green apples are picked early for cooking purposes. Other highly colored red apples are marketed long before actual ripening time and again soil, fertilization and climatic conditions will cause a variation in ripening season. We trust this listing will be helpful to you. We have endeavored to make it as authentic as possible.

YELLOW TRANSPARENT (2a)

**HOLDS A LONG RECORD AS
AN EARLY MONEY-MAKER
OUR MOST WIDELY PLANTED
EARLY COMMERCIAL APPLE.**

Tree grows upright, hardy, early bearer. Fruit good size, skin clear white to pale yellow in color. Flavor very good. Is an excellent cooking apple known to the housewife everywhere. Ripens early July. Used widely for pollenization purposes.

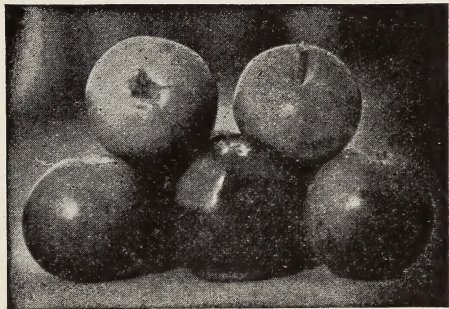

THE NEW "CLOSE" APPLE (2b)

**A PRODUCT OF THE U.S.D.A. BUREAU OF PLANT
INDUSTRY DEVELOPED BY PROF. C. P. CLOSE**

This variety tested as U. S. D. A. No. 57, ripens with or slightly ahead of the Yellow Transparent. It appears to adapt itself over a wide growing area. The fruit is medium to large size, averaging 2 1/2"; fair to good quality, suitable for both dessert and cooking. The fruit develops a bright, attractive color when full ripe but when grown for the large commercial markets would have to be picked with 1/4 to 1/2 color. It seems to stand high summer temperatures well. The tree is vigorous, productive, annual bearer and comes into fruiting while the trees are young. This variety has promise as an EARLY RED APPLE ADAPTED TO BOTH HOME AND COMMERCIAL ORCHARD PLANTINGS.

WRIXPARENT (1) See description on page 4.

CRIMSON BEAUTY (2) Originated in Maine. Very hardy, strong grower and very productive; extremely early bearer, ripens very early. A handsome red apple. Flesh sub-acid, pleasant to eat out-of-hand.



THE LODI APPLE—Photograph of Lodi Apple on tree in experimental orchard of University of Md. summer of 1938. Note size and uniform shape.

LODI (3) (Big Transparent)

A cross between Transparent and Montgomery released by the N. Y. Fruit Testing Ass'n. in 1924.

LODI IS PROVING TO BE ONE OF OUR BEST EARLY APPLES.

Large Size, Firmness and Early Bearing Habits Recommend It.

The Lodi after being tested over quite a large territory is proving to be one of our most worthy Early Apples. It has the same quality and flavor as Yellow Transparent, but is much larger and more firm. The tree is more spreading and vigorous, bears early and more regular than Transparent. The fruit is a better shipper and does not show bruising as badly. It ripens a few days later than Transparent but due to size can be picked with that variety if desired. Lodi should be interplanted for best results.

ANOKA (3a) One of Prof. Hansen's hybrids and note worthy for its beautiful red striped fruit and early bearing, often producing apples the second year after planting. This apple comes to us highly recommended. Fruit medium quality; ripening shortly after the Transparent. It is worthy of trial. It should be more adapted to the central and northern districts than to the eastern seaboard fruit sections.

WILLIAM'S EARLY RED (3b) Among the earliest to ripen and the largest of all early apples, a better name for it is "Big Red Apple". Flesh is white, juicy and slightly tart, tender and crisp. A very good one, like Transparent bears heavily on young trees.

EARLY HARVEST (4) Medium to large, pale yellow, beautiful; fine flavor. Tree moderate, erect grower, good bearer.

EARLY MCINTOSH (4a)

LEADS THE PARADE OF THE MCINTOSH TYPES HAS SIZE—BEAUTY—QUALITY

WELL ADAPTED TO COMMERCIAL MARKETS

A McIntosh Hybrid being almost red in color, very crisp and juicy, with the same high quality as the well-known McIntosh. A thrifty grower and a regular bearer. Your opportunity to have the McIntosh type as a very early apple. Cash in on the popularity of the McIntosh by growing Early McIntosh for your markets.

RED DUCHESS OF OLDENBERG (4b)

Vigorous growth; large; striped; tender, juicy, sub-acid; regular and abundant bearer. One of the hardest kinds known.

STARR (4c) One of the finest early apples grown in New Jersey. Can be picked over a long period of time; large and of a fine yellowish color; a great bearer and a valuable market variety; comes into fruiting very young. 1 yr. trees only.

MONMOUTH BEAUTY (5)

LARGE SIZE—BEAUTY—COOKING MERITS

MAKE IT A FAVORITE FOR MANY GROWERS

Introduced by us in 1925 and is one of our finest summer apples. Tree very hardy, fruit large; well colored, excellent for cooking or eating. It excels all others during its season. Requires cross pollination for best results.

RED GRAVENSTINE (5a) This favorite of many years as a summer apple of fine quality and shipping ability is now offered in a Red Strain. Large, well colored with slightly yellow flesh, fine quality. Tree vigorous and productive. Ripens somewhat irregular and should be picked several times.

MILTON (6) Typical McIntosh, coloring full red; very good quality, about equal to McIntosh, being same textured apple. Tree hardy and vigorous. Ripens three to four weeks before McIntosh or just before Wealthy.

RED WARRIOR (6a)

Meets every demand for a mid-summer apple. It's beautiful all-over bright red color, large size, excellent quality and shipping ability should make it a leader for its season.

The tree is normally vigorous, grows naturally well formed similar to McIntosh, and bears regularly. The fruit is large to very large, many apples being four inches or better, but normally averaging better than three inches. The skin is smooth and colored a brilliant red from stem to calyx without stripe. The flesh is white and of fine texture and does not bruise easily. Its ripening season is about with Wealthy or a little earlier. It is sub-acid in flavor and is an excellent cooking apple. The apple is shaped nearly like a Staymans, being a little longer from calyx to stem. Order early.

WEALTHY (7) This beautiful, moderate sized, brilliant red apple is of fine quality, one of the best of its season. It is a relatively good keeper, and owing to the hardiness of the tree, its adaptability to cold climates and early bearing habits, it can be profitable as a filler.

SUMMER RAMBO (8) Large, flat, streaked red and yellow, very tender, juicy and fine flavored. Tree an upright grower, hardy and productive.

Hardy Under Stock

Increase Production - Decrease Tree Loss

The wide angle branches will prevent breakage and open up center of tree on many good commercial varieties.

A close study of apple varieties reveals that some have weak bodies, and that this can be largely corrected if they are double worked on other intermediate stocks. These types have been generally approved for this work as well as using some of our best known common varieties. Caution should always be exercised in determining, if possible, that your varieties and types are compatible with each other.

USE THEM FOR BUDDING—GRAFTING—TOP WORKING AND INARCH WORK

VIRGINIA CRAB This type, selected from thousands of various wild crab types, is distinct in its growth habits and resistance to low temperatures and the more common root rot diseases. It is very vigorous, having wide angle limbs and unusually strong wide open crotches. Possibly compatible to more apple varieties than the Hibernal Crab, and in more general use. **WE CAN SUPPLY THESE IN TWO YEAR TREES AT SAME PRICE AS OTHER APPLE VARIETIES.** Page 5.

FRENCH CRAB SEEDLINGS

SAVE THOSE VALUABLE DAMAGED PRODUCING TREES BY BRIDGE GRAFTING AND LOW INARCH WORK WITH FRENCH CRAB SEEDLINGS.

Use them for budding and grafting any of your special varieties which you cannot buy from your nurseryman.

This is merely the common apple seedling that has been used in propagating apple trees for generations, and has proven more congenial to our entire apple variety listings than any other seedling available. It generally succeeds as a root stock wherever it is planted and apple trees can be grown. The results are generally uniform. We can supply these with two year old strong roots and one year tops in the following sizes and prices:

	10 to 50	50 to 200	200 or more
2-3 ft.	\$.45 each	\$.40 each	\$.30 each
3-4 ft.50 each	.45 each	.40 each
4-5 ft.55 each	.50 each	.45 each



The Famous McIntosh Apple Proves Supreme In The Northern Fruit Growing Areas

Thru scientific cross breeding and careful selection of bud mutations we now offer a McIntosh type apple covering the entire harvesting period and other improved strains and types of the regular McIntosh that should have your immediate consideration. They can be grown over a wider area than the regular McIntosh and mean greater profits to the planters. Follow our offerings closely.

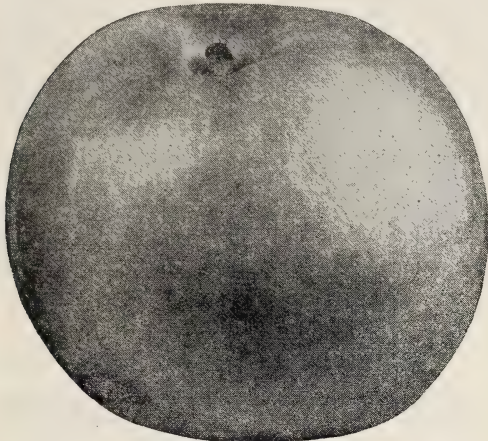

THE FAMOUS McINTOSH RED APPLE

LOBO (9) About same season as the McIntosh, larger apple, and colors a more full red than regular McIntosh. Extra good quality. Tree equal to McIntosh. Comes highly recommended to replace the regular McIntosh for the Middle Atlantic and Southern growers.

**IMP. ALL RED McINTOSH (10)
(BOUNTIFUL STRAIN)**

**ADDED BEAUTY TO A FAMOUS APPLE
EARLIER COLORING—SOLID RED—FANCY FRUITS**

A special selected strain of the famous McIntosh apple, coloring a solid red without a trace of stripe. Without question this is the finest type of McIntosh that has come to our attention and will say that if you are no getting sufficient color on your present plantings of McIntosh you should make your new plantings of this Improved Type this year. We can supply these in both one and two year old trees.

McINTOSH (10a)

LEADS ALL OTHER VARIETIES IN PRODUCTION AND PROFITS IN NORTHERN APPLE AREAS

A choice variety of the Famuese type. The tree is long lived, bears young and annually. Fruits medium to large, highly perfumed, almost covered with brilliant crimson, flesh snow white, crisp, very tender, slightly aromatic, sub-acid; high quality. A beautiful apple. Ranks as one of the greatest general purpose, home and commercial varieties ever introduced.

KENDALL (10b) It is handsomely covered over the entire surface with dark red, covered with a rich bloom. Its season is about that of McIntosh, but it keeps a little longer. The apples are large, trim in outline, and possess the whitish, fine-grained flesh of McIntosh. The flavor is much the same but more sprightly than that of McIntosh. The apples hang better than McIntosh.

Likes Our Stock

Utica 3, N. Y.
May 17, 1945

Gentlemen:

My recent order has arrived safely. Thank you for your prompt attention to this small order.

Yours truly,
E. Jones

CORTLAND (10c)

Noted for its Vigorousness and Productiveness. A McIntosh Type for Central Apple Areas. Popular for Interplanting and Pollenization.

Cortland is an improved McIntosh type. The fruits of the two varieties are similar, but those of Cortland are more oblate, average larger, and are more uniform in size; they have more color and the red is lighter and brighter and the striping and splashes are laid on differently; the taste of Cortland can hardly be distinguished from that of McIntosh; the flesh is firmer but just as juicy; the apples do not drop so readily and ship better.

JOAN (10d) A cross between Anisim and Jonathan. Large size, smooth form with solid bright red color makes Joan highly attractive. The flesh is white, medium grain, juicy, mild sub-acid, quality fair. A fine baking and cooking apple. Joan is recommended because of its beautiful fruit and regular annual production.

SMOKE HOUSE (11) Comes into bearing moderately young. It has a thin skin of yellow, striped with rather a dull red, and is very attractive. A favorite of the home orchard.

Improved All Red Jonathan (11a)

HIGHER COLOR ADDS TO POPULARITY OF THIS FAVORITE OF THE CENTRAL AND NORTHERN APPLE DISTRICTS

A special bud selected strain of the famous Jonathan apple. We hunted a good while before we found what we considered the right type of improved Jonathan apple to offer our customers. We have a fine lot at this time to sell and if you are not getting enough color on your Jonathan, plant this improved strain and you will be well satisfied with the results. Can supply in both one and two year old trees. Not as well adapted to pollenization purposes as the regular Jonathan.

Tree for Tree Cortland Leads in Production and Income from Early Winter Apples

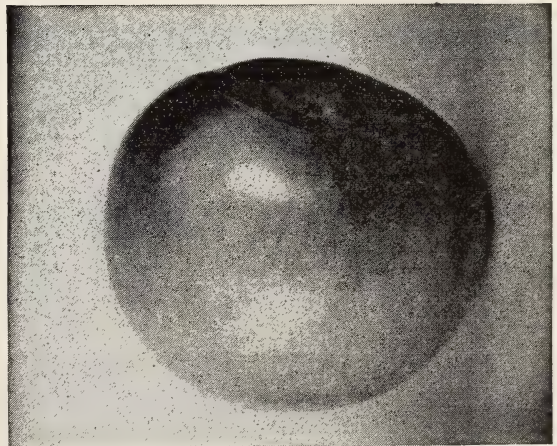

CORTLAND

The **CORTLAND** apple becomes more and more popular on the large commercial markets each year. Its great beauty, unique quality, and unparalleled producing record for young trees and its adaptation over wide fruit growing areas will undoubtedly make the **CORTLAND** one of our most popular and profitable fall apples. No planting in the Central and Northern fruit sections is complete without a liberal planting of **CORTLAND**.

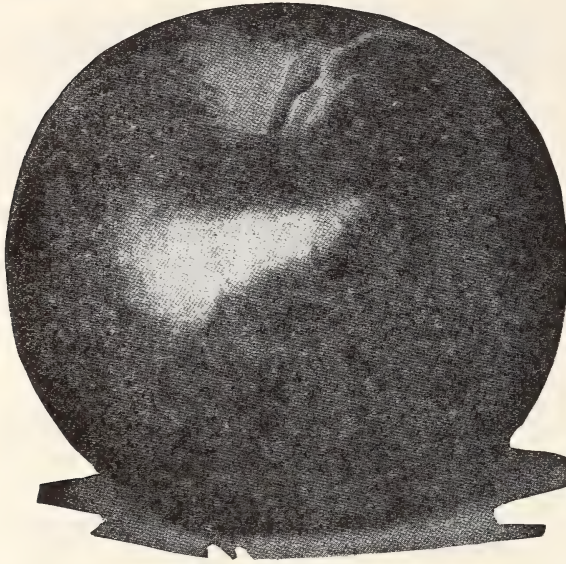

The JONATHAN APPLE, grown in apple districts from coast to coast has stood the test of time and ranks today as one of the best general purpose apple. A general favorite of its season on both our domestic and foreign markets.

JONATHAN (11b)

ONE OF FOUR REALLY GREAT COMMERCIAL APPLES

PRODUCTIVENESS, QUALITY, PLACES IT FIRST AMONG APPLES OF ITS SEASON ADAPTED TO HOME, DOMESTIC AND FOREIGN MARKETS

The Jonathan is justly one of our greatest commercial apples. It is hard to equal for hardness and productiveness. The apples are smooth and attractively colored, being medium in size. The flesh is firm, crisp, tender, juicy, good quality. An excellent cooking or eating apple. Used extensively as a filler and pollenizing variety. It is especially adapted to the Central and Northern fruit districts. No commercial orchard of the North is complete without the Jonathan for a late fall apple.

GRIMES GOLDEN (11c) An apple of the highest quality. It is one of the fancy dessert apples and ranks with Delicious and Jonathan on the market. Medium to large; bright yellow with pink cheek; flesh fine grained, juicy, with a very pleasing spicy flavor. The tree is hardy, grows upright and is quite disease resistant. Highly recommended and widely planted to pollenize self-sterile varieties.

TWENTY OUNCE (12) Fruit exceptionally large, juicy and crisp, sub-acid, color green with slight blush and red stripe. Tree thrifty and very productive, generally recognized as our best summer baking apple.

OPALESCENT (12a) Very large, brilliant dark-red all over. Tree bears young and very prolific. Average quality. Its size and beauty recommend it for planting in Central and Northern areas.

NORTHWESTERN GREENING (12b) Tree vigorous grower, quite hardy. Fruit large to very large; green, becoming yellowish-green when ripe; fles yellow, fine grained and firm; flavor good, sub-acid; very smooth and attractive.

TOLMAN SWEET (12c) Medium, pale yellow, slightly tinged with red; firm, rich and very sweet; valuable baking apple; vigorous, hardy and productive, being recommended as intermediate stock where trunk and crotch winter injury is a factor.

YELLOW DELICIOUS (13)

ITS UNIQUE QUALITY—EARLY AND CONSISTENT HEAVY BEARING HABITS AND BEAUTIFUL GOLDEN COLOR GIVES THIS APPLE ADDED POPULARITY EACH YEAR. ESPECIALLY ADAPTED TO ROAD STAND MARKETS.

This apple has received almost national publicity during the last few years and is famous for its unique quality, embracing a combination of flavors which is hard to equal. This, combined with the fine, firm textured flesh of the apple and the beautiful, golden yellow skin at once attracts the eye of the consuming public. The tree, while not a large growing type, is thrifty and extremely productive, coming into fruiting and giving an abundant crop while very young. We are offering this splendid apple to our customers at the same price as all other varieties listed in our General Catalog. This apple should be picked at just the right period and placed in cold storage for late winter use.

MACOUN (13a) Very highly colored, having no stripe. Same quality as McIntosh, same textured fruit, hangs to the tree better than McIntosh, and ripens one to two weeks after Cortland. Tree about equal to McIntosh, a regular bearer, and strongly recommended to lengthen the McIntosh season and give the Middle Atlantic and Southern growers a McIntosh type fruit they can grow successfully.

RICHARED DELICIOUS (13b)

See full description on page 3.

DELICIOUS (14)

THE MOST POPULAR APPLE OF ALL TIME. PRODUCING IN EVERY FRUIT SECTION OF THE WORLD.

ITS EXQUISITE FLAVOR AND AROMA IS KNOWN TO EVERY CONSUMER

Fruit medium to large, nearly covered with brilliant dark red; flesh fine grained, crisp and melting; juicy, with a delightful aroma; of very highest quality. A splendid keeper and shipper. Tree one of the hardiest, a vigorous grower. The Delicious trees need cross pollenization to produce regular crops. We recommend our Richared type Delicious for planting at lower elevations where color is a factor.

MEDINA (14a) The apples resemble those of Delicious, will average large, and is very attractive, having a golden ground color overlaid with red. Recommended by N. Y. Fruit Testing Association as an apple to prolong the Delicious season.

NEIPLING Early Red STAYMAN (14b) See full description page 3.

RHODE ISLAND GREENING (15)

Fruit large and handsome, smooth, dark green over-spread with yellow. Flesh tender, rich, rather acid, but highly flavored and excellent; tree vigorous, spreading.

RED NORTHERN SPY (15a) Red Spy is a typical Northern Spy apple except in color. The Red Spy colors a solid bright red without either stripes or splashes. If you desire more color in your Spy apples plant the Red Northern Spy.

OUR SUPPLY LIMITED ON MANY APPLE VARIETIES

General conditions have compelled us to greatly reduce our plantings during the last 3 years. This naturally limits us in quantities of many varieties for spring 1946. Please make second selections on size and variety where possible to do so. We ask your cooperation and indulgence until conditions allow us to resume normal operations here at Bountiful Ridge. Thank you.



TURLEY (16) This beautiful apple is gaining in popularity as it comes into fruiting more generally and has many points to recommend it as a profitable commercial variety. The trees resemble those of the Old Staymans, are vigorous and productive. The apples average large to very large. The value of the apple lies in the fact that it is a Staymans type and will not crack at the stem.

MONOCACY (16a) Originated near Frederick, Md., and named after the Monocacy river. A large, highly colored dessert apple, having a distinct flavor very similar to Delicious. Very firm, fine texture, juicy and keeps well into spring months; really at its best thru February and March. Tree is vigorous, spreading, annual bearer and fruits much easier to grow than the Delicious. Small core, calyx and stem shallow and well closed. A beautiful fruit combining good tree characteristics, excellent quality, long keeping. Growers in Western Md. and W. Va. who have it in bearing like it very much and from our observations we recommend it for trial in all sections where the Delicious is being grown.

Albemarle or Newton Pippin (16b)

Large, smooth skinned, beautifully colored yellow apple that usually brings the highest market prices. Can only be grown successfully in certain sections of the country, principally in Virginia and New York in the east. Tree long lived and productive. Our trees propagated direct from orchards in Virginia.

COLORA RED YORK (17) See full description on page 3.

BLAXTAYMAN (18) See full description on page 2.

STAYMANS WINESAP (18a) Without question the most profitable apple ever grown in the fruit producing areas of the Central States. Tree vigorous, hardy, spreading. An early bearer and very productive. Fruit medium to large size, round approaching conic; skin smooth, slightly striped, coloring to a dull red; flesh yellow, firm, tender, juicy, rich sub-acid, aromatic; quality the very best. A splendid late keeping variety. One year only.

GALLIA BEAUTY (Red Rome) (18b)

The Grower's Choice Wherever It Is Producing.

It leads all other Red Rome Beauty type apples. It can rightfully be called "One of America's Most Beautiful Apples". Demand the Gallia Beauty when planting the Red Rome type apple.

The Gallia Beauty originated in Ohio and is a typical Rome type tree, being thrifty, hardy and productive. The fruit of the Gallia Beauty colors a brilliant bright red, without stripe and seems to be of higher quality than the regular Rome Beauty and keeps exceptionally well in storage. The Gallia Beauty will size up equal to the regular Rome but many of the other inferior so-called Red Rome types will not size up satisfactory and again we urge you to plant only the Genuine Gallia Beauty. We offer you the best and charge you no more.

ROME BEAUTY (18c) Keeps in good condition till May and June. Large, round, mottled, and striped in different shades of red; flavor and quality away above the average; appearance and size are its valuable points; always sells and always brings good prices.

WINTER BANANA (19) Vigorous grower; early bearer. Fruit medium to large, smooth and handsome golden yellow, usually shaded with red blush; flesh fine grained, rich, sub-acid, aromatic; highest quality.

BALDWIN (19a)

SETS THE PACE ON OUR NORTHERN APPLE MARKETS

No variety yields larger crops or bears shipment better or is more attractive in color, size and shape than the Baldwin. It is esteemed as an eating apple and for cooking. For a commercial orchard it can be relied upon. Large, bright red, crisp, juicy and rich; tree vigorous, upright and productive. Adapted to the northern apple area. Keeps until April.

PARAGON (20) One of the best of the long-keeping winter varieties. Does well on almost any soil; thrifty grower and fruits young; bears regularly; is of the Winesap type, good quality; coloring a deep dull red almost all over; flesh slightly yellow. Needs cross pollenization.

MAMMOTH BLACK TWIG (21)

Excels Winesap in some points; better grower, and the fruit is much larger; color even a darker red; flesh firmer; flavor milder. A long keeper. Needs cross pollenization.

Bountiful Strain Imp. Winesap (21a)

See description on page 4.

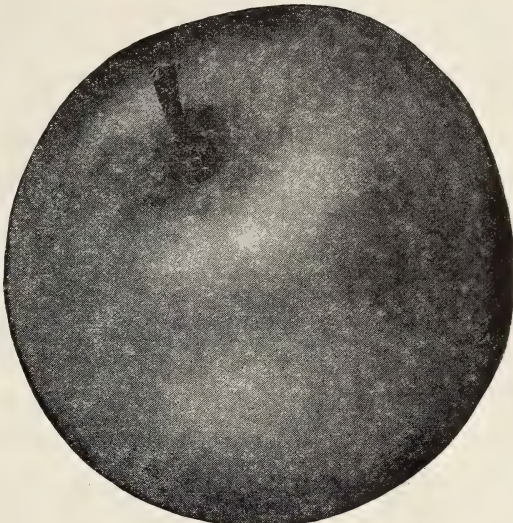

THE BALDWIN APPLE

Ranks with the best in the New England apple districts and has a place all its own in our large commercial markets. Size, flavor and keeping ability make it profitable.

CRAB APPLES

Outstanding beauty of bloom adapts them for ornamental planting.

Heavy and annual bearing ability recommend them for home and orchard. The crab apple is in demand in all markets for making jellies, sauce and pickling.

Include them in your next planting.

Prices Same As All Standard Apple Trees On Page 5

HYSLOP Season September to October; tree vigorous where hardy. Fruit medium; yellow ground with heavy shadings of deep crimson and splashes of maroon with heavy blue bloom. Flesh fine, firm, yellow, astringent. Bears abundantly in clusters which makes tree exceedingly ornamental.

TRANSCENDENT Season September. Fruit medium to large; color, brownish-yellow with blush of carmine; flesh firm and crisp, yellowish, fine-grained, very juicy, acid. Tree is a vigorous grower. Hardy.

DOLGA A handsome Red Crab Apple of medium size. The fruit jellies easily and makes rich, ruby red jelly. Tree hardy, vigorous, productive, medium size and especially adapted to ornamental planting.

5 - N - 1 APPLE TREES

Sometimes called "Town Talk" Trees

**APPLES FOR THE ENTIRE SUMMER AND FALL FROM ONE TREE
5 FAMOUS VARIETIES BEING PRODUCED FROM SAME TREE
IDEAL TO PLANT WHERE SPACE IS LIMITED**

We are glad that we can again offer these trees to our patrons as they can be used to a great advantage where more than one variety of apples are desired and your planting space is limited. You can harvest from early in summer, thru fall and have winter apples by the combination of varieties we have budded on a single tree. 5 famous varieties—Yellow Transparent, Double Red Delicious, Yellow Delicious, Staymans Winesap and Rome Beauty. Note: Care should be used in pruning these trees while young so as to NOT cut away the varieties as budded on the main tree.

5 to 6 ft. branched, \$3.50 each. 4 to 5 ft. branched, \$3.00 each.

Dwarf Apple Trees

● **Early Bearing — Small Size Mature Trees, Make Dwarf Apple Trees Favorites For Home Plantings and Interplantings of Standard Apple.**

Dwarf understock for apple trees has been very limited for several years and the supply is very limited this year, however we hope to be able to offer them in increasing quantities and on different type dwarf understock as we get back towards normal production. The dwarf trees we offer this year are budded on Paradise scions, the scions being grafted on short nurse root of french crab. The Paradise was the true dwarf understock used for years and years. Paradise roots readily on its own wood after transplanting, having a heavy, fine feeding root system. The short nurse root of french crab should give added vigor to the Paradise stock for a few years.

WE OFFER SOME OF THE BETTER VARIETIES IN THESE DWARF TREES. DESCRIPTIONS SAME AS STANDARD VARIETIES LISTED ON PRECEDING PAGE.

Red Delicious — Yellow Delicious — Yellow Transparent — Jonathan — Dark Red Jonathan — McIntosh — Macoun — Rome Beauty.

3 to 4 ft. 2 year Branched, \$2.75 each; 4 to 5 ft. 2 year Branched, \$3.50 each.

Our quantities of each are limited. Please give second selection on Variety and size when ordering.

Other Ideal Small Growing Type Trees

FOR HOME GARDEN OR WHERE SPACE IS LIMITED

Trees require 16 feet or more space at maturity.

Varieties, descriptions and prices will be found on pages listed below under the different fruits.

PLUMS—Page 21.

PEARS—Dwarf, Page 20.

PEACHES—Pages 12 to 19.

APRICOTS—Page 24.

JAPANESE PERSIMMON—Page 24.

NECTARINES—Page 24.

QUINCES—Page 24.

SOUR CHERRIES—Page 23.

FIGS—Page 24.

Facts for the

Fruit Grower!

NEW WORLD MARKETS—SCIENTIFIC RESEARCH—RAPID TRANSPORTATION—GROWER OPERATED MARKET BUREAUS AND OTHER IMPROVED CONDITIONS WILL OPEN A NEW ERA FOR THE FRUIT GROWER.

A study of data compiled in the table below by the Bureau of Agricultural Economics, U. S. Department of Agriculture, Washington, D. C., reveals surprising angles on fruit consumption in the U. S. We give the figures herewith, believing that it is desirable for the fruit grower to have a better understanding of the type and amount of fruit consumed per capita in the United States, if fruit production and marketing programs are to be properly planned for the future.

Per Capita Consumption of Fruits and Vegetables in the United States	4-yr. average 1909-1912	4-yr. average 1937-1940	Increase or decrease of 1937-40 over 1909-1912
FRUIT	lbs.	lbs.	lbs.
Fresh Fruit	147.9	154.5	+ 6.6
Canned Fruit	3.4	15.6	+12.2
Canned Fruit Juices3	7.1	+ 6.8
Dried Fruit	3.9	5.6	+ 1.7
Frozen Fruit9	+ .9

This table shows that fruit consumption in the United States has made a gradual increase. This increase looks small, yet when we stop to consider the increase in population which amounts to about a million a year at the present birthrate, it means many millions of pounds of all types of fruit and will be increasing from year to year. To the fruit grower, these figures should be very significant not only for the present but for the future as well. **NOTE THE GREAT UPRISE IN THE CONSUMPTION OF CANNED FRUITS AND JUICES. COMMERCIAL CANNERS AND PROCESSORS HAVE INCREASED THEIR PRODUCTION ON ALL CLASSES OF PROCESSED FRUITS MANY FOLD.**

THE DESIRABILITY OF COMBINING TREE FRUIT AND SMALL FRUIT PRODUCTION TO MEET NEW MARKET OUTLETS.

Further study of the table will show the grower of apples and peaches in certain territories the desirability of diversifying his fruit growing to include other tree fruits or small fruits which he might grow profitably in his territory. In growing small fruits, due consideration should be given at all times to the harvesting period and the availability of labor in conjunction with the varieties of apples and peaches being grown. By careful planning and proper attention to all factors in production of small fruits, the grower will not only stabilize the income from his farm but increase the efficient use of available labor and equipment.

We are led to believe the Postwar Period will see a tremendous change in the fruit industry and many new practices will be brought into effect, among which are quicker movement to world markets via airplanes with rapid rail and truck movements overnight to most markets, improved types of packages whereby the fruits will keep better in transit; greater outlet for surplus by way of quick freeze, dehydration and canning, new super markets, plus world wide distribution through specialized marketing bureaus, which for the main part will be grower owned and operated. **AMERICA TODAY IS THE ONLY COUNTRY IN THE WORLD WHICH HAS AN ESTABLISHED GOING FRUIT INDUSTRY AND FOR A GREAT MANY YEARS TO COME, THE BALANCE OF THE WORLD WILL LOOK TO US TO SUPPLY ALL TYPES OF FRUITS** and certainly if the table given above is an indication of the consumption of fruit in the United States, it is a good barometer to go by when considering future world markets.

The U. S. Department of Agriculture, State Horticultural Departments, Private Research Men, Fruit Growers and Nurserymen are all keenly alive to the changing trend in fruit growing and are lending every effort to the production of better varieties to cover not only the fresh fruit market but varieties for canning and processing which are adaptable to every section of the Country in every type of fruit. The up-to-date Nurseryman is particularly interested in the future outlook because it falls on him to produce the trees which are to be planted, if the fruit industry is to be continued to supply varieties which can and will allow the fruit growers to profitably operate his orchard. The Research Department at Bountiful Ridge Nurseries will be glad to give you the benefit of our years of experience in the Nursery and Orchard industry and are at your service at any time regarding problems of fruit growing. **THE WISE FRUIT GROWER WILL PREPARE NOW TO MEET THE CHANGE IN CONDITIONS AHEAD.**



Peaches *"The Queen of Fruits"* MARCHES ON!

IN A SUCCESSION OF RECENT OUTSTANDING INTRODUCTIONS AND IMPROVED "BOUNTIFUL" STRAINS OF OLD POPULAR VARIETIES.

GROWING AND MARKETING CONDITIONS PROVE THE WISDOM OF FOLLOWING CLOSELY BOUNTIFUL RIDGE LISTINGS AND RECOMMENDATIONS.

NEVER IN THE HISTORY OF THE PEACH INDUSTRY HAS THE GROWER HAD SUCH A SUPERIOR LIST OF VARIETIES TO SELECT FROM TO MEET MODERN DAY DEMAND—A PEACH FOR EVERY SECTION—A PEACH FOR EVERY PURPOSE.

Bountiful Ridge Grown Peach Trees Are Better!

THRIFTY, TRUE TO NAME, DISEASE FREE TREES ARE THE FOUNDATION TO A
SUCCESSFUL ORCHARD

WHEREVER THEY ARE PLANTED BOUNTIFUL RIDGE GROWN TREES AND PLANTS
ESTABLISH THEIR LEADERSHIP IN GROWTH — ADAPTABILITY — PRODUCTIVENESS



Modern Equipment

This—the most efficient of all tree digging machinery—was put into use at Bountiful Ridge during Fall of 1934. High Clearance Caterpillar tractor supplied an abundance of power. The cutting blade is full 22 inches wide and can be run 18 inches deep. You get the roots as well as the tops when buying Bountiful Ridge Trees.

SPRAYERS, DUSTERS, OTHER TYPE DIGGING BLADES, built to our specifications, are being used in various Nursery operations to produce and deliver to our customers the best trees and plants possible to grow.

**It Pays To Plant
Bountiful Ridge Grown
Trees and Plants**

"HE PROFITS MOST WHO SERVES THE BEST"

ERLY-RED-FRE

U. S. Plant Patent No. 320

Introduced, Grown and For Sale Exclusively by Bountiful Ridge Nurseries

AMERICA'S EARLIEST FREESTONE PEACH
THE GREATEST EARLY COMMERCIAL WHITE FLESHED PEACH OF ALL TIME!
"STANDS WITHOUT AN EQUAL, FOR ITS SEASON"

The Fruit Is:

Large Size
White Flesh
Freestone
Highly Colored
Finest Quality
Disease Resistant
Good Shipper
A Money Maker

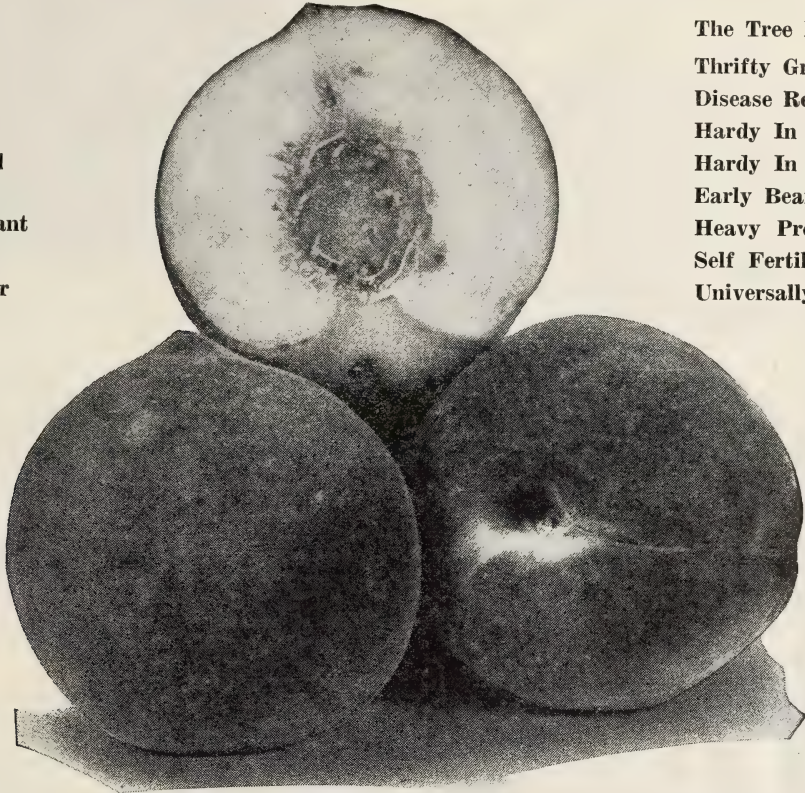

The Tree Is:

Thrifty Grower
Disease Resistant
Hardy In Wood
Hardy In Bud
Early Bearer
Heavy Producer
Self Fertile
Universally Adaptable

ERLY-RED-FRE FRUITS

RIPE WITH RED BIRD; 3 TO 4 WEEKS BEFORE GOLDEN JUBILEE
6 TO 7 WEEKS BEFORE ELBERTA

Producing orchards from Texas to Canada and from Maryland to the State of Washington prove the Universal adaptability of the Erly-Red-Fre.

Car load and Truck shipments of Erly-Red-Fre from heavy producing areas topped the markets in 1944 for peach of its season.

"IT IS TRULY ACCLAIMED THE MARVEL OF EARLY PEACHES"

TREE REQUIRES (under definite tests) LESS REST PERIOD THAN ELBERTA. GEORGIA AND OTHER FAR SOUTHERN STATES CAN PLANT ERLY-RED-FRE KNOWING THEY WILL HAVE REGULAR, HEAVY PRODUCTION.

THE ERLY-RED-FRE GIVES PROMISE OF "A NEW HOPE" IN THE EARLY PEACH INDUSTRY THROUGHOUT NORTH AMERICA.

ERLY-RED-FRE should entirely replace Early Rose, Mt. Rose, Unedee, Red Bird and Greensboro in your orchard planting program.

The ERLY-RED-FRE ripens uniformly, does not show bruises readily and will keep and ship better than ELBERTA. It is definitely the first ripening freestone peach now in cultivation to our knowledge, following closely the Mayflower and preceding the Golden Jubilee by several weeks.

Fruits of Erly-Red-Fre shipped 2000 miles or more by Express arrived in Perfect Condition.

We have never in all our experience as Nurserymen and Horticulturists seen a new peach with such wide adaptability and prove so universally satisfactory to grower and consumer excepting possibly the famous Elberta.

The ERLY-RED-FRE originated as a chance seedling in the orchard of Wm. Perry near Chase City, Va. Our attention was first called to this splendid peach in 1935. The second generation trees bore in 1937 at 2 years of age, the fruits on these being identical with those on the Parent tree. The fruit is very highly colored with an attractive bright red on creamy white background. The skin is tough and medium thick. The flesh of the peach is of such texture that it does not show bruises through the skin for several days after being bruised and is a clear white through to the pit. We believe this peach has one of the smallest pits of any cultivated peach we know of in existence of comparative size. The fruit averages large for an early peach, some specimens weighing 12 ounces and the entire crop under normal conditions and care can be packed out 2 1/4" and up if desired. The tree is very vigorous, resistant to Bacteriosis, bears while very young.

NOTE—This variety is protected by U. S. Plant Patent and cannot be propagated by anyone other than Bountiful Ridge Nurseries.

PLANT



THIS YEAR

Prices This Year The Same As Other Varieties Listed On Page 15.

REDHAVEN (5)

It looks like another
 "GREAT COMMERCIAL PEACH FROM SOUTH
 HAVEN EXPERIMENT STATION"

**BEAUTIFUL COLOR, YELLOW FLESHED, FREE-
 STONE, VERY FIRM, RIPENS 5 DAYS
 BEFORE GOLDEN JUBILEE**

We congratulate those at South Haven Station on releasing to the peach world another variety which has promise of becoming one of our great commercial peaches. REDHAVEN is a cross between Halehaven and Kalhaven. We first observed this variety in 1939 and had our first fruits here in our test orchards in 1941. It colors a brilliant red and beautiful yellow. Skin is smooth, almost fuzzless, resembling J. H. Hale in color, skin and flesh. Flesh is very firm. Tree is vigorous with heavy bud set and bears young. Fruits medium sized and well filled when ready to pick, suture being rather prominent until peach approaches picking period. Growers may be inclined to pick too early because of good color and should watch this and when trees set too heavy, thinning should be practiced to increase size of the fruits. Trees are proving satisfactory in test plantings over a wide area.

1942 OBSERVATIONS OF THE REDHAVEN IN OUR TEST ORCHARDS NEAR PRINCESS ANNE SHOW THAT THE REDHAVEN will stand low temperatures. Early January temperatures of 13 degrees below zero almost wiped out some varieties, while REDHAVEN set a full crop. The older tree set very heavy and required thinning. It was again very dry in this section during the growing and ripening season and this tree with a full crop did not size its fruits satisfactorily, however, the fruits were attractive, firm and of good quality. The younger tree bearing its first fruits naturally did not set such a heavy crop and was more vigorous and the fruits on this tree sized well being 2 1/4" and were beautiful specimens. It seems to be definitely a few days later than Fisher and the flesh is flecked considerably with red, however, is more firm and gives indication of being a good commercial peach to ripen before Golden Jubilee. We recommend applying fertilizer in early November or very early Spring on these early ripening types to help the early development



Mr. George Wurst, Sewell, N. J., and a Erly-Red-Fre tree in its third growing season. His planting of Erly-Red-Fre averaged 1/2 bushel to the tree their third growing season, the fruits bringing fancy prices. Mr. Wurst has made most of his planting since 1935 with Bountiful Ridge trees and it is a pleasure indeed to see how these orchards have developed. Reporting on his 1943 crop Mr. Wurst states: "Due to very cold spring and late frosts my peach crop was light. Erly-Red-Fre sold for good prices bringing \$3.50 per 1/2 bushel for U.S. No. 1 and \$3.25 for No. 2's. Erly-Red-Fre leads the price field on early fruits."

of the fruits, also thinning should be practiced on Redhaven and Fisher when a heavy crop is set.

IT IS A PEACH ALL GROWERS SHOULD WATCH AND MAKE TRIAL PLANTINGS OF AS A COMMERCIAL PEACH TO PRECEDE THE GOLDEN JUBILEE AND HALEHAVEN.

PRICES OF REDHAVEN SAME AS OTHER STANDARD VARIETIES LISTED ON PAGE 14

The FISHER Peach

U. S. PLANT PAT. NO. 233

The Fisher Peach Is Hardy
 —Medium to Large Size—
 Highly Colored With Handsome Appearance, Superb Quality.

Growers In All Peach Areas Can Realize Its Possibilities. Step Up Your Yellow Peach Season by Planting Fisher Peach Trees This Year. Ripens 5 to 10 Days Before Golden Jubilee.

SEE COLOR ILLUSTRATION OF THE FISHER PEACH ON COVER PAGES

HISTORY OF THE FISHER PEACH:

The FISHER peach was discovered as a bud sport of the VALIANT in August 1934, near Queenston, Ontario, Canada. Mr. Fisher found these large, well formed peaches growing on a single limb of a Valiant tree in his orchard, being attracted to the peach from the fact that it was ripening fully 3 weeks before the Valiant peaches on the rest of the tree. Realizing the commercial possibilities of a peach of this type and season, Mr Fisher's next concern was whether the fruit would carry through to succeeding generations. To test it as quickly as possible he top worked a two year old Valiant tree with 12 buds from the Sport limb the first week in September, 1934. The Parent limb again bore a heavy crop in 1935 and the peaches developed as they did in 1934. The Parent limb repeated with a fine crop in 1936 and the top worked tree set a crop which required thinning, the remaining peaches on the top worked tree developed exactly as those on the Parent limb.

Observations of the FISHER PEACH on fruiting trees in the TEST Orchards of the Bountiful Ridge Nurseries near Princess Anne in 1942:

Abnormally low temperatures during early January with three successive nights registering 8-13-11 degrees below zero gave the Fisher as well as all varieties in our test orchard a real test and we are glad to report the Fisher CAME THROUGH WITH A FINE CROP WHICH REQUIRED THINNING, while some of the more tender varieties were frozen out. Fruits developed well with definite lack of moisture during growing season and we harvested some handsome fruits. Qual-

ity was above average, however the skin and flesh texture of the Fisher peach are such that we don't believe it should be planted heavily for shipment to markets 800 or more miles distant. Again we recommend a well balanced fertilization program on this variety. It is inclined to stick to the pit under certain growing conditions and again our recommendation is that it be planted at 60 ft. or more elevation and in light gravel or shale soils for best success.

Its Beautiful Color, large size and the clear yellow flesh and super quality will establish the Fisher as one of the best varieties yet introduced to precede the Golden Jubilee peach.

WARNING: The Fisher Peach is a patented variety which cannot be propagated for any purpose by anyone other than the authorized growers and distributors. Prices are per tree.

All prices are net f.o.b., Princess Anne, Maryland. Write for prices on larger quantities.

NEW PRICES ON FISHER PEACH TREES

	1-9	10-49	50-299
Jumbo	\$2.75	\$2.35	\$1.75
5 to 6' 11/16 up	1.75	1.40	.95
4 to 5' 9-11/16	1.50	1.20	.80
3 to 4' 7-9/16	1.25	1.05	.70
2 to 3' 5-7/16	1.10	.90	.60
2 to 3' 1/4-5/16	1.00	.80	.55
18 to 24 inches80	.65	.45

Peach Growing Continues one of America's Best Paying Crops!

To Protect Your Profits Tomorrow . . .
Plant Bountiful Ridge Peach Trees Today!

Proper Variety and Tree Selection Will Lead to Quicker Results and Greater Profits

THE WORLD'S MOST EMINENT AUTHORITIES
ON TREE IDENTIFICATION HAS INSPECTED
BOUNTIFUL RIDGE PEACH TREES FOR
TRUENESS TO NAME.

We Use Every Care Humanly Possible to Insure
All Bountiful Ridge Grown Fruit Trees
Are True to Variety Name.

STATEMENT ON INSPECTION FOR TRUENESS TO NAME

Amherst, Mass.
Aug. 7, 1945

To Whom It May Concern:—

This is to state that all the saleable peach trees growing in the nursery of Bountiful Ridge Nurseries have been examined for trueness to name and to the best of our knowledge and belief these trees are true to name as they now stand in the row.

While it is impossible to positively identify all peach varieties, it is possible to eliminate a high percentage of mixture where found.

Signed,

O. C. Roberts,
L. Southwick,
Prof. in Pomology

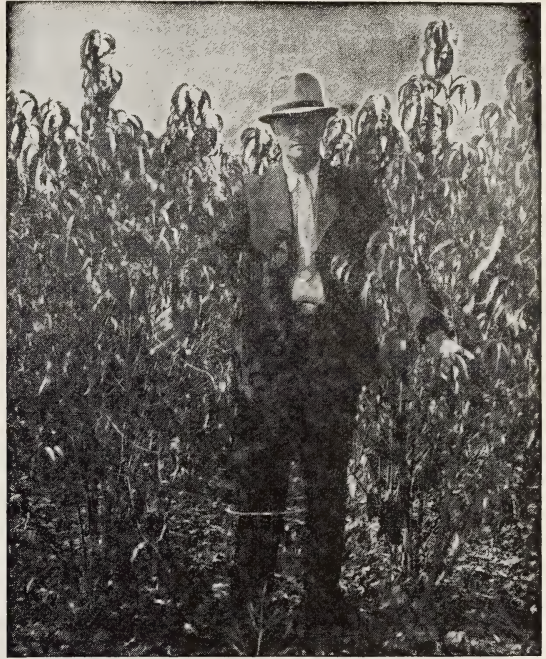

THE PEACH TREE SUPPLY

Reliable reports from Nurserymen and personal observations indicate the shortest supply of peach trees available to the planter we have known in many years. Seedling stock for budding, shortage of skilled Nursery laborers and unnatural weather conditions have combined to cut National peach tree production to about 30% normal.

Our supply at Bountiful Ridge is about the same as last year or 35% normal. This is the third year of general tree shortage and not much chance of improvement before 1947. Every planter can realize what this means. Large commercial plantings have been and will continue to be curtailed. You should take the best of care of your existing trees. You should watch closely variety trends. You should plan carefully your future plantings. We, at Bountiful Ridge, are keeping alert and assure you of our earnest cooperation to make your plantings a success.

NOTE

Ripening order of varieties designated by bracketed numbers after name. Varieties overlapping in ripening season indicated by sub-letter. Example: Elberta and Hale are about same season and are designated by numbers 12A and 12B.

EARLY VARIETIES

MAYFLOWER (1) Earliest peach known. Dark red all over; beautiful appearance. Carries well to market. Blooms very late, crop never entirely cut off by late frosts. Size medium, quality good. Semi-cling.

Not a new picture Folks—You know we cannot make as many NEW PICTURES and PLATES as we have in the past (We mean for 1945—You know the reason). Yes our trees are as fine this year—Just as good as ever—Not as many as we would like to have of them, but every tree is ready to do its bit for YOU and grown here at Bountiful Ridge, under our personal supervision and care THEY SHOULD AND WILL GIVE QUICK AND MAXIMUM RESULTS.

Prices on Peach Trees

Prices given are per tree.	1-9	10-49	50 or more
Jumbo	\$2.75	\$2.35	\$
5 to 6', 11/16 up	1.75	1.40	.95
4 to 5', 9-11/16	1.50	1.20	.80
3 to 4', 7-9/16	1.25	1.05	.70
2 to 3', 5-7/16	1.10	.90	.60
2 to 3', ¼-5/16	1.00	.80	.55
18 to 24 inches80	.65	.45

All prices are net f.o.b., Princess Anne, Md.

THESE PRICES APPLY ON ALL VARIETIES.

NOTE—All of our Peach Trees are graded both as to caliber and height, which insures you of having a uniform tree, and are worth more than trees sold on the basis of height only.

ERLY-RED-FRE (2) See outside front cover for natural Kodochrome color illustration. Full description on page 13.

FISHER PEACH (3) See inside cover page for natural Kodochrome color illustration. Full description on page 14.



THE COLORA PEACH

DIXIGEM (3a)

A new early, yellow flesh peach introduced by the U. S. Department of Agriculture

The DIXIGEM ripens several days ahead of the Golden Jubilee or about with Early Rose, Fisher and Redhaven. The fruit is medium size, ovate with light pubescence and a bright, attractive, red blush covering about half the surface. The ground color is a bright yellow. The flesh is yellow, medium to firm, having fine texture and excellent flavor. It is almost a freestone when fully ripe and is usually semi-free at shipping stage.

The trees of Dixigem have been vigorous and productive, sometimes requiring thinning of fruit, but generally do not tend to overbear. While Dixigem has mostly been fruited in Georgia and other nearby southern states, its characteristics of early ripening season, good size, near freestone, high quality, attractive appearance and good tree growth, recommend it for trial as an early yellow shipping variety for all peach growing sections. It shows possibilities of stepping up our yellow peach season with a good commercial variety. Our supply of Dixigem trees is very limited this year.

REDHAVEN (4)

For description see page 14.

CUMBERLAND (5) The tree is a vigorous grower. The fruit attractively colored with red, oval in shape. The flesh is white, almost free. Ripens just before Carman. Cumberland continues to gain in popularity in all peach sections.

GOLDEN JUBILEE (5a)

A PROVEN MONEY MAKER

No General Planting of Peaches is Complete Without A Liberal Amount of Golden Jubilee Trees. See Color Illustration Cover Page.

A development of the New Jersey Experiment Station first offered by us during the Fall shipping season of 1928. Planted and producing in every peach producing section of the United States and Canada and stands without an equal as an early, yellow, freestone peach of exceptional quality. The Golden Jubilee is a second generation seedling of the Elberta crossed with the Greensboro. The tree is unusually hardy. The buds resist low winter temperatures better than Elberta and open later than Elberta which insures a regular crop. The blossoms are self-fertile. The peach is medium to large in size. The peach develops better if a well balanced fertilizer is used. As the tree grows older the fruit becomes firmer and develops more naturally. Ripens about four to five weeks before Elberta.

TRIOGEM (N.J. 70) (5b) An early, oval, red all over, firm, yellow freestone peach ripening usually about two days after Golden Jubilee or 20 to 25 days before Elberta. The trees are medium in size, hardy and heavy bearers. Trees require good soil and good culture for best results.

MEDIUM EARLY VARIETIES

NEWDAY (N.J. 79) (6) A large, oval, yellow - fleshed peach which begins to ripen a few days after Triogem. The tree is somewhat more vigorous and the fruit averages larger which makes the variety somewhat easier to grow for market. The fruit is showy, firm in texture and hangs to the tree well. It is not always a freestone but this has not apparently affected the market demand.

FIREGLOW (71) (6a) A large, oval, yellow - fleshed peach which begins to ripen a few days after Golden Jubilee. The fruit is firm and ripens slowly after being picked. Develops early color and is an all over attractive red. Quality is very good. Tree is somewhat tender in wood and bud and is recommended for planting in South Jersey and more southern latitudes. It is a freestone.

COLORA PEACH (7)

An Outstanding Hardy, Early, Yellow Freestone Peach.

Tree and Buds Stand Low Temperatures Where Other Varieties Fail.

High Color, Superb Quality, Size and Hardiness Are Reasons Why You Should Plant Colora. Introduced in 1936.

Our own introduction of a new frost resistant, yellow freestone peach. Second generation trees as well as the original branch have withstood temperatures during the past winters of about 17 degrees below zero, when most other varieties such as Elberta, Hiley Belle, Belle of Georgia, Early Elberta and J. H. Hale were wiped out by these low temperatures. The peach is an attractive yellow, freestone, well-colored and of excellent quality, ripening about 15 to 20 days before Elberta. In size, it is about the same as Elberta. We believe the planters will find this a valuable variety for planting in cold areas.

GOLDEN GLOBE (N.J. 73) (7a)

Where the market demands a large peach this variety meets the demand. It is a very large, showy yellow peach of delicious flavor, ripening about 20 days before Elberta. The flesh ripens rather slowly and the fruit hangs well to the tree making it valuable for roadside and nearby markets. The tree is vigorous, upright and spreading. Fruit buds are somewhat tender under certain conditions. Usually a freestone.

VEDETTE (7b)

A Peach of Proven Merit Adapting Itself To Southern Peach Areas.

Size, High Color, Excellent Quality and Shipping Ability Establish the Vedette As One of the Leading Peaches to Follow Jubilee.

A product of the Vineland Experimental Station, in Canada, proving unusually well adapted in the various peach growing sections of the United States. A seedling of Elberta, resembling that variety in color and type of flesh, but is more globular in shape, more highly colored, and of finer quality. The fruit is of large size, yellow fleshed, freestone. The tree is vigorous, very hardy, comes into bearing early and is very productive. The Vedette is proving very satisfactory in trial plantings near Columbia and Clemson, South Carolina, as well as other peach growing sections of the Central and Eastern States. The fruit is firm and a good shipper, ripening about one week after Golden Jubilee. A fine peach that promises to be a real money-maker for the Southern planter as well as other sections, replacing the old Hiley with a larger better quality, yellow, freestone, productive peach.

SUNHIGH (N.J. 82) (7c) A large, red, bright, smooth peach which colors well all over before it ripens, softens slowly, making it a good commercial peach. Flesh inclines to adhere to the pit when hard ripe but is generally freestone. The tree is spreading in growth and the dormant buds are hardy. The variety seems to do best in hilly sections and requires thorough summer spraying.

GET THIS BIG LIVE MAGAZINE NOW!

60 MONTHS \$1.00 or 12 MONTHS 25¢

YOU will be delighted and wonder how these two great up-to-the-minute illustrated magazines, now printed together, can cost so little. It's for all — men, women, boys and girls, — clean and wholesome, no liquor advertisements.



Farm Journal and Farmer's Wife, Dept. C, Phila., Pa.

I'm enclosing \$1.00 for 60 months subscription **OR** I'm enclosing 25c for 12 months subscription

Mark the Offer You Want. Send Money Our Risk.

Name

R.F.D. Box or Street

If you live on a R.F.D. put route number above for prompt service.

P. O. State

IMPORTANT: Send coupon direct to Farm Journal and Farmer's Wife, Dept. C, Philadelphia 5, Pa., with remittance (at our risk). Offer good only in U. S.

SEE OTHER SIDE

TAKE YOUR CHOICE

60
MONTHS
\$1

12
MONTHS
25c

More For Your Money
—Send \$1.00 for 60
months and protect
against price in-
crease and save
money. Or 25c gives
you 12 big issues, big-
gest value ever for a Quarter.

WORLD'S LARGEST FARM MAGAZINE

Farm Journal and Farmer's Wife is published monthly; big issues; new timely features; fine pictures, beautiful colored covers. Brief, easy to read, 68 years old. Largest subscription list in the world, — over 2,500,000 copies monthly from Maine to California.

Something for the Whole Family

For folks who live in the Country and love the Country. This fastest printed Month Ahead Magazine gets the important news to you first when valuable and useful.

Farm Journal section: Latest ideas in farm practice, equipment and machinery repairs, livestock, dairying, poultry, crops, orchard, garden, and everything about the farm. Will keep you up-to-date on post-war changes affecting your farming operations. Latest Washington news important to farmers.

Farmer's Wife section carries new practical ideas on home decorations, fashions, fancywork, health and beauty, Canning, foods, recipes tested in our own Farm Kitchen. Features on country life. Farm Women's letters, etc. Fiction by nationally known authors.

Youth section: Latest 4-H Club and FFA news, answers to youths' problems, grooming, etiquette, parties, games, movies, sports, aviation, hobbies, success stories, money-making ideas, jokes, cartoons, etc.

LATE AND IMPORTANT "LETTER" EVERY ISSUE DIGESTS FUTURE TRENDS IN BUSINESS OF FARMING.

Mail this Coupon today with remittance (at our risk), direct to Farm Journal and Farmer's Wife, Dept. C., Philadelphia 5, Pa.

Recommended by
BOUNTIFUL RIDGE NURSERIES

IF YOU ARE NOW A SUBSCRIBER, YOU MAY MAIL OR



HALEHAVEN (8)

North—South—East—and West Join in Acclaiming This Great Peach. Hailed by Many and Conceded to Be "One of The Best Peaches of Its Season." Generally Recognized As One of Our Finest Peaches for "Quick Freezing."



We Endorse and Recommend This Great Peach To Growers in All Sections Where Size, Color, Quality and Shipping Ability Are Paramount Considerations.

We know of no Peach of recent introduction that is proving more universally satisfactory than the Halehaven. It has proved an unchallenged leader of peaches to follow the Golden Jubilee, Colora, Vedette. The tree is a strong thrifty grower, resistant to common peach diseases, the fruit is large, oval shaped like a well grown J. H. Hale, it has a good tough skin, the flesh of the peach being of such texture that it will not bruise easily and best of all it has a beautiful red color that at once attracts the buyer and a flavor that is as good as the very best. The Halehaven is a product of South Haven Experimental Station, in Michigan. Note the success of this variety in test plantings in the South. The south can now grow a large yellow peach in place of the old Hiley that will bring much higher prices on the markets. Wherever you are located you cannot go wrong by planting liberally of the Halehaven. **BE SURE YOU ARE GETTING THE TRUE STRAIN OF HALEHAVEN TREES WHEN YOU PLANT. BUY BOUNTIFUL RIDGE GROWN HALEHAVEN TREES.**

GOLDEN EAST (N.J. 87) (9) A large, oval, firm, melting, highly colored, yellow fleshed peach ripening with Hiley or about 15 days before Elberta. Usually a freestone. A promising variety for sites south of central New Jersey where favorable elevations, soil and climate prevail. The tree is upright, spreading and vigorous. The dormant buds are medium in hardiness. Worthy of trial in all sections.

VETERAN (9a) A cross between Vaughn and Early Elberta; of Canadian origin. The fruit is large, round, yellow fleshed, freestone and superior to Elberta in quality. Ripens several days after Vedette.

Peaches to Plant

Quality - Appearance - Productive
Real Market Leaders

WE PRESENT ONE OF THE GREATEST SUCCESSIONS OF HIGH QUALITY PEACHES THE PLANTER HAS EVER HAD THE OPPORTUNITY OF BUYING. PLANTING THESE VARIETIES MEANS GREATER SUCCESS IN PEACH GROWING.

- | | |
|-----------------------------|-------------------------|
| ** Erly-Red-Fre | ** Early Elberta |
| ** Fisher Peach | ** Belle of Georgia |
| ** Redhaven | ** Elberta |
| ** Golden Jubilee | ** J. H. Hale |
| *** Colora | ** Gage Elberta |
| ** Vedette | ** Brackett |
| ** Halehaven | ** Shippers Late Red |
| ** Sunhigh | ** Gemmers Late Elberta |
| ** Sullivan's Early Elberta | ** Lizzie |

VARIETIES LISTED IN ORDER OF RIPENING

- * Indicates—Commercial varieties, with average hardiness, for distant markets as well as near-by markets.
- ** Indicates—Hardy varieties as well as good commercial varieties.
- *** Indicates—Extremely hardy commercial varieties of superior merit.

ERLY-RED-FRE

Brings Added Praise From Kentucky

Russellville, Ky.
June 21, 1945

Bountiful Ridge Nurseries
Princess Anne, Md.

Dear Sirs:

A few years ago, I bought several Erly-Red-Fre from you and this year they have borne their first crop. I am so pleased with this variety, that I would like to add my testimony to it's merit.

These trees are planted in the same orchard with another early variety, Red Bird, but there is no comparison between the two. Our spring has been unusually rainy and while we sprayed heavily, the Red Bird was badly infected with brown rot while the Erly-Red-Fre showed none at all under the same conditions. There is no comparison between the quality of these two peaches, the Erly-Red-Fre being superior in every way. We thought possibly you might be interested to know how this variety does in our southern climate.

Yours truly,
LEE C. JONES

Has Good Luck With Our Trees

Morrisville, N. C.

Dear Sir:

Please let me have your fall catalog. We had such good luck with the fruit trees we received from you, we recommend them to everyone.

Yours truly, John K. Radford

Nice Little Trees

Hickory, Va., Feb. 28, 1945

Gentlemen:

Order arrived in good condition. They are nice little trees. Thank you.

Mrs. C. W. Lewis

Plant Bountiful Ridge Trees
for Quick, Dependable Results



THE VELETTE PEACH: High quality, disease resistance, adaptation over wide producing area, hardness, shipping ability and beautiful coloring combine to make the Velette one of the very good peaches to follow Jubilee. See description on page 18.

SULLIVAN'S EARLY ELBERTA (10)

A new bud sport of the famous Elberta, ripening a full seven to 12 days ahead of its parent.

The variety found as a bud sport in the orchard of Mr. J. P. Sullivan at Zebulon, Ga. The tree and fruit characteristics were found to be identical with Elberta. Sullivan's Early Elberta is being planted extensively throughout Georgia and adjoining states. Our trees are propagated from the original strain.

We have fruited Sullivan's Early Elberta now for several years in our test orchard and are more impressed with it each year. It ripens ahead of the regular Early Elberta, and Belle of Georgia; it averages large in size, extra fine quality and shows good shipping ability. We have long needed a good commercial peach to fill this ripening time. Sullivan's Early Elberta has real possibilities and we recommend it highly.

EARLY ELBERTA (11)

A Great Commercial Peach Ripening Just Before Regular Elberta.

Where Quality—Size—Productiveness and Beauty Are Desired, Plant Our Old Original Strain of Early Elberta. There Is A Difference.

A great commercial peach in the Central and Northern peach producing areas where the markets are not too distant and quality is a deciding factor. One of the most beautiful of the Elberta type peaches. A very large, attractively colored, yellow fleshed, freestone peach ripening with Belle of Georgia or from 3 to 8 days before the regular Elberta. The highest quality peach of all the Elberta types grown commercially. The trees are hardy, thrifty and bear consistently. The deep lemon, yellow colored skin, blushed with bright red makes it very attractive and the peach retains a beautiful golden yellow color after being canned. IF YOUR MARKET DEMANDS QUALITY AND BEAUTY PLANT THE EARLY ELBERTA. Our trees are propagated from the old original strain of Early Elberta.

SUMMERCREST (N.J. 94) (11a)

A large, oval freestone peach of fine quality, ripening with Georgia Belle. The flesh is a deep golden yellow, melting and sweet. Tree is exceptionally vigorous, requiring light soil and very little nitrogen. Summercrest is hardy as J. H. Hale and adapted to regions having a climate similar to central and southern New Jersey.

BELLE OF GEORGIA (11b)

The White Peach That Has Stood the Test of Time and Stands Today as the Leader of All White Peaches of Its Season Adapted to Large Commercial Plantings in All Peach Producing Areas.

Fruit large, bright, attractive red almost covering the peach with white background. Flesh white, highly flavored and very firm and known universally as one of the best shipping white peaches in cultivation. Tree very vigorous, hardy and productive. Are you planting to supply the demand for a good white peach? Plant Belle of Georgia. A freestone.

REDSKIN (12)

A New Introduction by University of Maryland

Experimental Station (Bred and tested as Md. No. 1-15)

The Redskin peach is a product of the Maryland University Experiment Station and is the result of a cross between Hale and Elberta. It ripens slightly ahead of with Elberta. The tree is vigorous, fast growing and productive. Wood is hardy and the buds survived the low winter temperatures of 1942-43 along with the hardest varieties indicating that it is very bud hardy. The fruit of the Redskin is round, yellow flesh with little or no color near the pit. It is a complete freestone, firm flesh of excellent shipping quality, well colored with a deep red blush covering the fruit even when ripening under shady conditions. In taste, it is aromatic, vinous and sweet. Due to its firmness, it is rated high for canning. Fruit develops good size even with heavy load on tree. This new variety is recommended for trial for commercial and nearby markets. Tree supply limited. We were fortunate to have this variety in our testing block for several years and while the variety was released during fall 1944 we believe we are the first nursery to offer the trees of Redskin for general planting.

ELBERTA (12a)

The Famous Elberta Peach Continues To Be America's Leading Commercial Peach

Year After Year This Great Peach Brings A Smile of Satisfaction to the Growers' Countenance.

Years of Propagation Have Produced Many Inferior Strains of This Famous Peach and Are Responsible For Much Unjust Criticism of Quality and Type.

Plant Bountiful Ridge Selected True Strain Elberta For Greater Profits and Consumer Satisfaction.

Without question the greatest commercial peach ever introduced. It has proven its ability to adapt itself to varied climatic and soil conditions throughout the U. S. and Canada, whether the climate is hot or cold, whether the soil is light sand or heavy clay, Elberta can be depended on to give you fine results. There is no prettier peach when grown under ideal conditions.

The tree is hardy, disease resistant, very thrifty and very productive under most conditions. The fruit is large to very large, a freestone, skin of deep golden yellow and highly colored. The skin is tough and the flesh, while tender and juicy, is of such texture that the ELBERTA IS FAMOUS FOR ITS ABILITY TO CARRY TO DISTANT MARKETS. The quality is classed as good, and the slight bitter flavor is preferred by many. It is estimated that 50% of all peaches planted are Elberta. As improved types and varieties are introduced this ratio is lower but after all is said ELBERTA STILL REMAINS THE WORLD'S LEADING COMMERCIAL PEACH. We are propagating our Elberta trees from selected orchards of great bearing records and to the old original type Elberta.

J. H. HALE (12b)

A description will hardly do justice to this fine variety. In size it is one-third to one-half larger than the Elberta and is more highly colored. The skin is deep crimson, smooth, tight, and almost without fuzz. Flesh is golden yellow, firm and has a most delicious flavor. The pit separates easily from the flesh. It is exceptionally valuable as a commercial peach, owing to its unusual keeping qualities. Will ship nearly as well as an apple. Fruit ripens a few days before and with the Elberta, but it will hang on the tree longer. Your planting is incomplete without it. Note—The J. H. Hale does not have an entirely perfect bloom, and to get the best results it should be planted with some other variety.

AFTERGLOW (N.J. 84) (13)

Usually ripens 3 to 5 days after Elberta therefore often meets good, strong markets. Fruits are large, round, oval in shape and almost completely overspread with red. The flesh is yellow stained with red about the pit and is free. The trees are vigorous and rapid growers, the fruit buds appear more hardy than J. H. Hale where observed. Recommended for trial in most districts.

SHIPPERS LATE RED (13a)

A Favorite Wherever Planted.

Hard To Equal As A Large, Productive, Handsome Peach To Follow Elberta.

A large, very high colored attractive red, yellow fleshed freestone and good quality peach of distinct Hale type. Ripens just after Elberta and J. H. Hale. A good shipping peach, extremely productive. Very hardy and its beauty and size enables it to bring top prices on the markets. This splendid variety should be planted more extensively as we know of no variety we can recommend more highly for a peach to follow the Elberta.

Much confusion exists regarding the various strains of this variety. We are growing the true type as determined by comparisons with fruit in U. S. D. A. test orchards, which is known as the Hale type.

GAGE ELBERTA (13b)

A Disease Resistant Bud Sport of The Famous Elberta Peach, Which We Can Recommend Highly.

Recommended for resistance to bacterium pruni. The tree grows thrifty as the Elberta and looks much like the old time Elberta. Gage Elberta blooms from two to four days after Elberta and apparently has a very strong blossom setting a crop of fruit under unfavorable conditions. The fruit is so near like the Elberta that only an expert can distinguish the difference. It ripens two to three days later than Elberta.

This variety is proving well adapted to Southern conditions in the trial planting at Columbia and Clemson, South Carolina and is to be preferred over the Elberta in many respects.

THE BRACKETT PEACH (13c)

PROVING A GREAT COMMERCIAL PEACH

This is a comparatively new variety in some sections, but has been tried and proven one of the most profitable peaches in the South and Central areas. Its season is about five days after Elberta, with a beautiful orange-yellow skin tinged with carmine. Flesh is a deep yellow and much higher flavored than Elberta. This peach sizes up well under heavy crops and is equal to Elberta as a shipper. A perfect freestone and a real peach.

Very Much Pleased

Baltimore, Md., March 19, 1945

Dear Sirs:

The order of fruit and shade trees arrived in fine order.

Yours truly, James F. Cahee

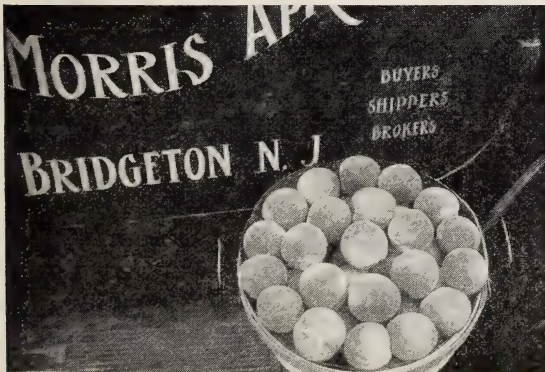

Photograph shows basket of Erly-Red-Fre Peaches packed 2 3/4" up on the farm of Morris April Bros., Bridgeton, N. J. Mr. April reports "The Erly-Red-Fre" was the only variety which came thru 1942-43 winter's freeze and set a crop. The fruit sold at prices from \$3.00 to \$3.50 per 1/2 bushel basket, 1943.

MEDIUM LATE VARIETIES

HOPE FARM (14) Introduced by us in 1925, originating on Hope Farm, Bergen County, New Jersey, home of the late Mr. Collingwood, editor of Rural New Yorker, farm paper. A large, white-fleshed freestone peach of superior quality. Follows Elberta about five days in ripening. Partially self-fertile. Extremely hardy in bud. Proving a favorite and filling a need for a good white peach to follow Belle of Georgia.

ERLY-RED-FRE (14a) Reigns "QUEEN OF EARLY PEACHES." 1945 found ERLY-RED-FRE still leading all other peaches of its season in every peach growing section of the U. S. A. Coming thru the disastrous freezes this spring where other varieties failed, ERLY-RED-FRE again proved its leadership over all other peaches of its season. See full description page 13.

Gemmers Late Elberta (15)

RINGS THE BELL—A WINNER IN 1945

Now fruiting over a wide area, growers everywhere marvel at its fruiting ability, size, beauty and quality.



Beautiful color, large size, excellent quality, fine shipping and keeping ability combine in GEMMERS LATE ELBERTA to make it one of the most promising varieties we have ever observed to follow the Elberta season.

Originating in the orchards of Mr. Conrad Gemmer, Sussex, N. J., we have observed this peach for several years and it seems superior in appearance, size, quality and shipping ability to any other peach we now have to follow Elberta. It is a typical Elberta in fruit and tree characteristics. It ripens 8 to 12 days after Elberta, just following Shippers Late Red and before Lizzie and Salberta. There is a place here for a good Elberta type peach and we believe Gemmers Late Elberta will fill it. N. J. Experiment Station has grown Gemmers for several years and seem favorably impressed with its performance at New Brunswick. Fruits are very uniform, large, well covered with a brilliant red on an attractive golden yellow, almost fuzzless, having a smooth tough skin. Flesh very firm, being slightly tinged with red about the pit but red does not extend into the golden yellow flesh. Originating at Sussex, N. J., well up in the Mountains where many varieties of peaches fail to stand the climatic conditions should recommend GEMMERS as a hardy variety both in tree and bud. WE RECOMMEND "GEMMERS LATE ELBERTA" FOR TRIAL IN ALL PEACH SECTIONS WHERE YOU WISH TO CONTINUE THE ELBERTA SEASON WITH A REAL PEACH.

LIZZIE (16)

SIZE — FIRMNESS — FINE COLOR — EXCELLENT QUALITY COMBINE TO MAKE THIS PEACH A FAVORITE TO FOLLOW GEMMERS LATE ELBERTA

The origin of this peach has not been fully determined yet it has been very successfully grown by commercial orchardists of New Jersey, Connecticut and in several southern states. It is a distinct Elberta type peach, very large, freestone, having a fine yellow flesh and the peach ripens slowly after being taken off the tree. It ripens from 12 to 16 days after Elberta, colors well with a handsome red over a deep yellow undertone. The tree is thrifty, hardy, heavy bearer of regular crops. Some growers consider it the best of our present list of real late peaches.



The Bountiful Ridge Way Grows the Best Trees—They



The Waite Pear. A Real Winner for the Central and Southern Sections.

WAITE PEAR

A NEW PEAR WITH COMMERCIAL POSSIBILITIES

10 Times More Blight Resistant Than Keiffer. Bartlett Shape and Size. Fine Quality, Almost Seedless.

A product of the U. S. D. A. Bureau of plant industry developed by Mr. M. B. Waite. The Waite pear, previously tested as No. 66131 is outstanding in blight resistance, never developing under severe test conditions more than 10% as much blight as the Keiffer. The fruit resembles that of Bartlett and is about same size, ripening after Bartlett and just before Keiffer. The flesh is smooth in texture and almost free of grit cells. It is more acid than Bartlett but is excellent for cooking and canning and fairly good for dessert purposes. The tree is rather slender, willowly grower and of moderate vigor.

The WAITE pear requires cross pollination for consistent crops. The fruits are very attractive, having good finish, slight blush. Nearly all fruits observed were almost seedless, showing extremely small core.

OID The fruit is large and resembles Bartlett. The flesh is fine grained, tender, nearly white, very sweet and good in quality. The tree is a strong grower and definitely blight resistant. The Ovid gives promise of being one of our best late ripening and keeping pears.

SECKEL Small, rich, yellowish-brown; one of the best flavored pears known; very productive. September and October. Blight resistant and a general favorite in every home planting.

SHELDON The tree is large, vigorous, upright, spreading, hardy and productive. The fruit while not large is sufficient in size to meet the demand for a good dessert fruit and no rival in season surpasses the Sheldon for appearance or quality. The flesh is melting and juicy, sweet, vinous and highly perfumed. Keeps well and is a good shipper. Fruit matures in October.

CLAPP'S FAVORITE A large, fine pear, resembling the Bartlett; pale lemon-yellow with brown dots and a fine texture; melting, buttery, juicy, with a delicate flavor; tree hardy and productive. August and September.

NOTE—Most Pear varieties are self-unfruitful and should therefore be interplanted with other varieties to produce consistent crops. It should be noted however that Seckel and Bartlett will not cross pollinate each other and where these two varieties are being planted another variety should be added. Duchess and Flemish Beauty are the most self-fruitful of those we list and are therefore good pollinating varieties. We shall be glad to give detailed information upon request.

PEAR TREES

Prices (All Varieties)	1-9	10-49	50 or more
2 yr., 5-6' 11/16 up.....	\$2.00	\$1.70	\$1.35
2 yr., 4-5', 9-11/16.....	1.75	1.50	1.25
2 yr., 3-4', 7-9/16.....	1.50	1.30	1.05
1 yr., 4-5'.....	1.75	1.50	1.20
1 yr., 3-4'.....	1.50	1.30	1.05
1 yr., 2-3'.....	1.25	1.05	.85

BARTLETT

THE GREATEST COMMERCIAL PEAR

It stands Today Unchallenged As a Home and Market Pear Throughout the Northern District.

Large size, golden yellow when ripe, with a beautiful blush next to the sun. Buttery, very juicy, and highly flavored; tree a strong grower, bears early and abundantly; very popular. August and September.

BUERRE BOSC Greatly esteemed. A large, yellow pear; flesh white, rich and delicious; has long stem which allows it to sway in heavy winds without dropping. Tree slow grower, but most productive; keeps until Christmas.

ANJOU (Buerre d'Anjou) A large, fine pear, buttery and melting, with sprightly flavor; tree a fine grower and very productive. One of the best. October to January. (Blight resistant).

DUCHESS D'ANGOULEME Very large, greenish-yellow, sometimes russeted; makes a beautiful tree. A heavy bearer, buttery, melting and sweet. A dependable cropper, and good market sort. October and November.

FLEMISH BEAUTY Large, juicy, melting and rich, a strong grower and good bearer; very hardy but prefers sunny situation. September and October.

MANNING ELIZABETH Among the best of our summer pears for home use or markets. The fruits are of handsome appearance and distinctive flavor. The tree is hardy, vigorous, productive, resistant to blight and bears early and annually. 1 yr. trees only.

WORDEN-SECKEL This beautiful and delicious pear attracted wide attention when introduced recently. In quality it is rated very high. In size it is much larger than Seckel. It is shaped like Bartlett, but is not as large. October.

DOUGLAS One of the hardiest, blight resistant and productive pears now being grown. Trees often bear heavy at 3 years of age. Fruit is large, handsomely covered with red blush, and smooth finish. Flesh is not as grainy as Keiffer and considered better quality by many. Suitable for home or market use. 1 yr. trees only.

KEIFFER The old reliable pear grown in all sections of the U. S. and Canada. The tree is practically immune to blight, very thrifty and bears constant, heavy crops. The fruit is large to very large, golden yellow often blushed, juicy and one of the best Pears we have for shipping to distant and foreign markets.

DWARF PEAR

The cultivation of Dwarf Pears is very profitable. The trees are low-headed and the fruit is easily handled and comes into bearing usually the second or third year. We recommend the following varieties to be good growers and bearers and to give the best satisfaction as dwarfs:

Seckel Keiffer	Bartlett	Clapp's Favorite Duchess	Each
Prices Dwarf Pears:			
2 ft. up—3/8 to 1/2 inch			\$1.60
3 ft. up—1/2 to 5/8 inch			1.75
18-24 inch			1.25



PLUM TREES

Plant More Plums As An Added Profit Maker
 Statistics Show We Are Not Growing Enough Plums to Supply The Market Demand in The East.

The Plum, like the Pear and other finer fruits succeeds best in heavy soil with some clay, and being almost free from disease, they can be grown very profitably. The finer kinds are excellent dessert fruits, of rich and luscious flavor; for cooking and canning they are unsurpassed.

PLUMS (All Varieties):	1 to 9	10 or more
2 yr., 5-6', 11/16 up.....	\$2.00	\$1.70
2 yr., 4-5', 9-11/16.....	1.75	1.50
2 yr., 3-4', 7-9/16.....	1.50	1.30
1 yr., 4-5',	1.75	1.50
1 yr., 3-4',	1.50	1.30
1 yr., 2-3',	1.25	1.05

PLEASE NOTE

All varieties of Plums are again extremely scarce for Fall 1945 and Spring 1946.

We reserve the right to limit quantities and all orders will be accepted subject to stock in hand when received. Place your order early and avoid disappointment.

Present indications are that we will have a more liberal supply of plum and more complete variety listings for fall 1946 and spring 1947.

STANLEY A cross between Agen and Grand Duke. The fruit is of the prune type, excellent for cooking or eating out of hand. The tree is healthy, vigorous and produces full crops annually. Fruit large in size, dark blue with heavy bloom; flesh, greenish-yellow, juicy, fine-grained, tender, firm, sweet, pleasant; quality good to very good. Freestone. Mid-season. Stanley is one of the New York Experiment Station's prize plums.

BRADSHAW Due to very large size, fine dark violet-red color, good shipping and keeping ability the Bradshaw has continued to grow in popularity. The flesh is yellowish-green, juicy and pleasing to the taste. The tree is very vigorous, erect and productive.

FELLEMBURG OR ITALIAN PRUNE
 Our most popular Commercial plum. It succeeds under most all climatic and soil conditions. The fruit is dark purple with a dark blue bloom, medium to large size, oval, pointed and tapering. The flesh is juicy and delicious and it is very fine for drying and canning. It is fast replacing the German prune in commercial plum orchards.

GERMAN PRUNE A valuable Plum of fair quality for dessert, but most esteemed for drying and preserving. Large, long, oval, purple, with a heavy blue bloom; flesh firm, sweet and pleasant, separating from the stone. Moderate to vigorous in growth.

LOMBARD Medium, roundish-oval, violet red, juicy and pleasant; adheres to stone; valuable market sort, hardy, and adapted to light soils; a reasonably sure cropper.

NOTE—Most American and European Plums seem to be self-fertile and produce fruit on their own pollen, but produce better when interplanted with other varieties. Oriental varieties have been found to be self unfruitful and should always be interplanted at all times. Abundance is considered one of the best general pollinizers.

SHROPSHIRE DAMSON Fruit oval; tree a good grower and enormously productive; fruit of medium size, produced in thick clusters or groups, dark purple color, esteemed for preserving.

HALL Cross between Golden Drop and Grand Duke. Resembles Grand Duke, is very large and handsome and fine flavor. Tree medium size and very productive. A fine, large, blue plum.

IMPERIAL EPINEUSE An old French plum of the Prune type. Reddish purple, tender, sweet, juicy, and one of the best flavored of all Old World Plums. Ripens late, tree moderately vigorous. Requires cross pollination. Trees very limited.

REINE CLAUDE Best known and possibly the most widely planted variety of the "Green Gage" group. Fruit medium size, clingstone, greenish yellow, flesh is juicy, very mild and sweet and is in great demand for local trade or home use. Tree is moderately vigorous. (Self unfruitful).

IMPERIAL GAGE Large, oval, yellowish-green with marbled green stripes, heavy white bloom, flesh greenish, juicy melting, rich and best quality; tree upright and vigorous. September.

ORIENTAL PLUMS

NOTE—Oriental Plums are self unfruitful. Two or more varieties should be planted for best results.

WICKSON Largest of all Oriental Plums. Tree upright in growth, bearing good crops under proper conditions. Fruit large, dark red over a yellow ground, splashed and mottled with darker red. Flesh amber yellow, juicy, firm, pleasant and sweet in flavor.

ABUNDANCE One of the best Oriental Plums. Tree is a very rapid grower, healthy, and comes into bearing quite young and yields abundantly; medium size, rich, bright cherry red with distinct bloom and highly perfumed; flesh light yellow, juicy and tender, and excellent quality. Tree vigorous and hardy.

BURBANK Medium to large, orange-yellow, dotted and marbled with red, flesh meaty, yellow, sweet and good; valuable for canning and a good market plum. Hardy and very prolific.

SANTA ROSA One of the new and noteworthy Oriental plums surpassing Abundance and Burbank in many tree and fruit characteristics. Fruits are large and attractive. Tree is prolific bearer. 1 year trees only.

OUR NATIONAL FOOD PROGRAM FOR THE FUTURE

Wartime conditions have made America and the World more Fruit-Conscious than ever before. Fruits take their rightful place in man's dietary schedule. Plan to meet the coming demand by planting Bountiful Ridge Grown Trees and Plants.



Our 1 Year Sweet Cherries Are Fine This Year

SWEET CHERRY TREES

NOTE—Sweet Cherries bear heavier and more regular where properly cross pollinated and two or more varieties should be planted together.

Again note that Napoleon, Bing, Lambert and Emperor Francis are incompatible and a third variety should be planted with them.

Sour Cherries are generally self fruitful and will cross pollinate Sweet Cherries to a greater or lesser degree, depending on seasonal bloom period variation.

SWEET CHERRIES (All Varieties)

Prices given are per tree.	1 to 9	10 or more
2 yr., 5 to 6', 11/16" up.....	\$2.50	\$2.20
2 yr., 4 to 5', 9-11/16.....	2.20	1.90
2 yr., 3 to 4', 7-9/16.....	1.80	1.55
1 yr., 4 to 5'.....	1.80	1.55
1 yr., 3 to 4'.....	1.45	1.25

We have a good supply of Sweet Cherry this year in both one and two year trees.

Write for special prices if you are interested in 50 trees or more. We will give you the advantage of any market changes if you do this.

SENECA Ripens two weeks before Black Tartarian. The Cherries resemble those of Black Tartarian—large, round-cordate, purplish black, with juicy melting flesh and a rich sweet flavor; the pit is free and the skin does not crack. The tree is vigorous, productive, and has upright spreading habit of growth. Introduced by N. Y. Agriculture Experiment Station.

BING This valuable black cherry succeeds everywhere. Flesh very solid, flavor of the highest quality, a fine shipping and market variety. July.

BLACK TARTARIAN Very large; bright purplish black; tender; juicy, very rich. Tree a remarkably vigorous and erect grower, and an immense bearer. One of the most popular varieties in all parts of the country. June.

GOVERNOR WOOD Large, heart-shaped light yellow, mottled light red, juicy, sweet and rich. Tree vigorous, productive; forms a round head. An old variety still a favorite in many regions.

LAMBERT One of the largest of all Cherries. It is purple-red, firm and rich. Every year sees an enormous crop, and the tree not only grows well, but is proof against insect and fungus attacks.

NAPOLEON BIGGAREAU (Royal Ann) A beautiful cherry of large size; pale yellow with bright red cheeks; flesh firm, juicy and sweet; one of the best for market.

SCHMIDTS BIGGAREAU The fruit is of very large size, with a fine rich flavor. Fruit grows in clusters. Is an excellent shipper. July.

WINDSOR Tree upright, vigorous and a rapid grower, fruit large, roundish, oblong, very firm and juicy; flesh pinkish and sometimes streaked; quality very good; a productive bearer; has attracted attention owing to its large size and dark color; almost black. A leading commercial variety, used widely for pollination purposes.

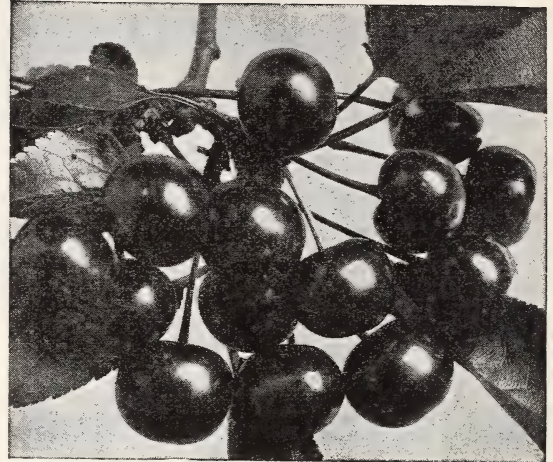

A CLUSTER OF BOUNTIFUL STRAIN IMPROVED MONTMORENCY CHERRY 2/3 ACTUAL SIZE

GIANT Introduced in 1914 by Luther Burbank. Tree is large, vigorous and very productive. Ripens just before Lambert, resistant to cracking, large size and attractive color. Fine quality, resembles Lambert in color and size.

EMPEROR FRANCIS Large, high quality cherry of the Napoleon type. Ripens just before Napoleon and is less subject to cracking. Promises to be one of best main-crop sweet cherries of the Napoleon type.

LYONS Introduced from Europe. Of the many sweet cherries tested at the N. Y. station grounds in the past 20 years, it is one of the best for an extra early black market cherry. Ripens a week before Black Tartarian.

VICTOR Originated at Vineland Experimental station, Canada. Resembles Napoleon. Ripens between Napoleon and Gov. Wood. Large, medium firm flesh, excellent quality. Tree is large, vigorous and productive.

BLACK RUSSIAN A new sweet cherry coming to us from the orchards of Mr. Hiram Burkholder, Clyde, Ohio. Mr. Burkholder for years has tested many varieties of new fruits to determine the finer varieties for the fruit grower and the Black Russian Cherry is an outstanding example. In tree habit it is a vigorous grower, very hardy and highly productive. The tree under his conditions has shown no injury at temperatures of 15 to 20 degrees below zero, nor has late spring frosts during bloom period affected the crop materially. The fruit is medium in size, very firm, juicy and sweet, keeps well over long periods and does not crack or show tendency to brown rot before picking. The fruit is very dark in color being almost black. Flesh leaves pit readily. The flavor is distinctive, aromatic and delightful. We recommend this new cherry for trial in all sections where sweet cherries can be grown. Trees extremely limited. We reserve right to limit quantities. Same prices as other sweet cherries.

SWEET SEPTEMBER CHERRY

There is no previous record in the history of Horticulture of a fall-bearing cherry until accidentally discovered by an amateur Horticulturist in Northwestern Ohio. This sweet cherry tree, for some unknown reason, ripens in September instead of June. The tree blossoms at the same time as other standard varieties and is apparently hardier in the bud than average sweet cherries. The fruits are an attractive medium dark red similar to the Windsor, deliciously sweet, excellent for eating fresh or canning. It ripens in Ohio from about September first until snow flies, which makes it valuable for roadside markets, as the fruit can be sold over a long period of time.

	Each	10 rate
3-4 ft., 1 year.....	\$1.50	\$1.45
4-6 ft., 1 year.....	2.00	1.90

SOUR CHERRIES

A SOUND INVESTMENT FOR PROFIT

WHEREVER YOU ARE LOCATED THEY ARE IN DEMAND AND BRING GOOD PRICES.

SOUR CHERRY TREES

Try our Bountiful Ridge Grown Sour Cherry for best success.

SOUR CHERRIES (All Varieties)		1-9	10-49	50 or more
2 yr., 4	to 6', 11/16 up.....	\$2.00	\$1.70	\$1.35
2 yr., 3	to 5', 9-11/16.....	1.75	1.50	1.20
2 yr., 2	to 4', 7-9/16.....	1.50	1.30	1.05
2 yr., 1½	to 3', 5-7/16.....	1.25	1.05	.85

Prices and grades same on 1 yr. Sour Cherry as on 2 yr. trees.

IMPROVED MONTMORENCY

(BOUNTIFUL STRAIN)

ADD TO SOUR CHERRY PROFITS BY PLANTING THIS GREAT NEW TYPE MONTMORENCY

It was discovered in the orchards of Clyde S. Mumma, Dayton, Ohio, in a general planting of Montmorency trees and when we first saw the tree it was about 10 years of age and loaded down with fruit, having a heavier crop than other trees adjoining it. All trees had had the same attention and Mr. Mumma says it had always borne this large type Montmorency. The tree is vigorous but not any larger than other trees. The fruits have the same rich red color as other Montmorency cherries but seems to be slightly more mild in flavor. Its immense size immediately attracted our attention. We grew several hundred trees of this type for Mr. Mumma's own planting and after further ob-

servations now pass it on to our customers at no additional cost to them. Nature again contributes an IMPROVED TYPE TO ONE OF OUR GREATEST SOUR CHERRIES. Please state when ordering whether you wish the Regular Montmorency or the BOUNTIFUL STRAIN IMPROVED MONTMORENCY. We can supply them in 2 year trees only this year—Spring 1946.

ENGLISH MORELLO Easily grown, generally producing a heavy crop. Fruit dark red, quality good; rich, acid flavor; late. Hardy for extremely cold latitudes.

EARLY RICHMOND One of the most valuable and popular cherries, unsurpassed for cooking purposes. It is the good old variety that yields such marvelous crops in the gardens. The most hardy of all varieties, uninjured by the coldest winters.

BRASSINGTON A superior new sour cherry fast gaining in popularity. Its large size, distinctive flavor and bearing ability recommend it for trial. Include some in your next planting. Tree upright, dense, very productive. Fruit averages ¾ to 1 in. in diameter, attractive, round, light red color, juicy, sub-acid, pleasant flavor; a faint reddish tinge permeates the yellow flesh. Fruit characters are intermediate between sweet and sour cherries.

LARGE MONTMORENCY There is a greater demand on the market for this Cherry than any other. The trees are the cleanest and best growers, less subject to disease, less affected by wet weather, and the best bearers of the best fruit of all other sour varieties. No matter how unfavorable the season may be, Montmorency can be depended on for a full crop.

Ra-pid-Gro

A NEW EASY-TO-APPLY ALL-AROUND FERTILIZER

Guaranteed Analysis:
 Nitrogen23%
 Phosphoric Acid27%
 Potash17%
 And other elements.

THE APPROVED FORMULA FOR LIQUID PLANT FOOD
 COMBINING VITAMIN B1 AND B2 WITH OTHER
 ELEMENTS

Save Your Trees, Plants and Shrubs

By dipping them in a solution of **RA-PID-GRO** before planting.

DIPPING CHART

Add 22 gallons of water to each pound of RA-PID-GRO. Use tub or pail and place roots in the solution. In smaller quantities use 1 teaspoon full to 1 qt. of water.

TREES—Four minutes.

SHRUBS—Three minutes.

EVERGREENS WITH BALL—Five minutes (leave burlap on).

VEGETABLES and PLANTS—Dip and out.

BERRIES (all kinds)—One minute.

STRAWBERRIES—Dip and out.

Use remaining solution for watering after planting.

Feed with RA-PID-GRO every four weeks after planting, generally.

It is shipped in dry form and water is added by the customer to make one of the finest and most economical fertilizers, or plant foods, that can be purchased. RA-PID-GRO contains no inert material. It is 100% plant food and when applied in solution it is immediately available and absorbed by plant roots. It could be called, "THE PLANT BLOOD DONOR".

REMEMBER—THAT 1 POUND OF RA-PID-GRO MAKES 22 GALLONS OF PLANT FOOD SOLUTION. IT WILL NOT BURN WHEN APPLIED IN SOLUTION.

One pound package.....	\$ 1.25
Two pounds	2.35
Five pounds	4.50
Ten pounds	8.75
Twenty-five pounds	21.00

All prices are for materials delivered to you. Full directions for various uses given with each package.

EVERY HOME ORCHARD SHOULD HAVE A LIBERAL PLANTING OF NECTARINES AND APRICOTS. THEY ARE EASY TO GROW AND ADD A DELIGHTFUL VARIATION IN SUMMER FRUITS. AGAIN BOTH ARE GOOD FOR CANNING AND PRESERVING.

NECTARINES

THE DELIGHT OF THE FAMILY PLANTING

A smooth-skinned Plum-Peach. Tree grows like Peach. Fruit looks like large Plum. The Flavor, both Peach and Plum.

SURE CROP It was imported to this country from New Zealand and is one of the finest if not the finest of recent nectarines tried in this country. The tree is vigorous and productive. The fruit is large, roundish, white, and overlaid with very attractive red. The flesh is firm, tender, free from stone and very pleasing flavor. Late mid-season.

RUBIRED Nectarine The origin of this nectarine is unknown to us. We secured the budwood from a customer of ours in North Carolina. We were so impressed with the grower's account of this nectarine and the fruits which we personally observed that we felt it should be propagated and offered to our patrons. The fruit is of large size, smooth skin, fine red color, and excellent quality, with winey flavor which is particularly pleasing.

QUETTA One of the more recently introduced Nectarines which is fast gaining favor with the small planter and those growing for market purposes. Very hardy, fruits large, color white splashed with attractive red. White fleshed, juicy and very sweet flavor.

HUNTER One of the good, yellow fleshed Nectarines. Tree is hardy and vigorous. Fruits are large, somewhat round, and attractively yellow with red blush, and a freestone. Good quality.

Note: Nectarines will sell on most roadside and nearby markets and are splendid for canning, eating and cooking purposes.

In figuring prices you may combine nectarines and apricots, to get advantage of large quantity rates.

APRICOTS

Popular In All Sections Where Peaches Do Well

MOHR'S APRICOT Due to a complete fall-ure of buds of this splendid variety we will not have any of them to offer until FALL 1946-SPRING 1947.

MOORPARK One of the largest; orange-yellow with numerous specks and dots; flesh yellow, sweet, juicy and rich. August.

EARLY GOLDEN A good variety; very large, deep golden yellow, and fine in quality.

SUPERB Rated by many as the best of our older and widely planted varieties of apricots. The tree is large, very thrifty and hardy and is extremely productive. Very good quality. Fruit is beautiful yellow with slight blush; flesh firm and solid.

ROYAL One of the leading commercial Apricots. Tree large, vigorous, regular in bearing large crops which ripen uniformly. Fruit mid-season and large. Color pale yellow with orange cheek tinged with red. Flesh rich, yellow, firm, very good quality.

PRICES OF APRICOTS and NECTARINES

(All Varieties)

	1 to 9	10 or more
5-6 feet	\$2.00	\$1.70
4-5 feet	1.75	1.50
3-4 feet	1.50	1.30
2-3 feet	1.25	1.05

Write for prices on larger quantities.

FIG TREES

Figs will grow on most any type of soil thriving best where plenty of moisture is available. The varieties offered are hardy in the central and southern areas where winter temperatures do not go below zero. They should be protected during the first and second years growth in the colder areas. The fruits are produced on the new growth usually. Figs are a health giving fruit which are usable in many ways and should be in every garden or home plantings of fruits and trees. Require about 12 feet spacing at maturity.

EVERBEARING TYPE Characteristics similar to the Brown Turkey, otherwise it starts to bearing early in the season and continues to bear fruit throughout the growing season into late Fall. This variety is very attractive as to bush and is used for ornamental purposes.

TEXAS WONDER Said by some authorities to be the same as Magnolia. See description of Magnolia.

MAGNOLIA FIG One of the hardiest species, doing well where the winters are not too severe. Fruit very large and of rich straw color. Fruit begins to ripen the last of June and continue to put out new fruit until frost.

BROWN TURKEY Very hard, dwarfish and prolific. Fruit medium size, to large, pear shaped, skin copper brown, flesh white shading to pink, quality good.

Prices All Fig Varieties:

2-3 foot	Each \$1.25	3 for \$3.00
----------------	-------------	--------------

Oriental Persimmon

The Oriental persimmon is adapted to most regions in the south and can be raised successfully as far north as Penna. The trees are vigorous of growth and bear young, the fruit is well known in the markets and commands good prices. We offer two of the most popular varieties.

YEMON Fruit is large to very large, bright yellow and generally seedless. Flavor is brisk and very good. Skin is smooth without any tinge of red.

TANE-NASHI Large to very large, conical in shape. Light yellow changing to red as the fruit ripens. Flesh is astringent until fully ripe when it acquires a delightful flavor that is characteristic of the fruit.

Price: 3 to 4 feet branched, \$1.50 each; 3 for \$3.75.

Quince Trees

Quince prices, all varieties:

2 yr., 4-5 ft.,	\$1.75 each.
2 yr., 3-4 feet,	\$1.50 each.
2 yr., 2-3 feet,	\$1.25 each.

ORANGE Roundish bright golden yellow, very large, fine grained, fine quality. Best for cooking. Firm, will stand shipping.

CHAMPION Fruit very large, fair and handsome. Bears abundantly while young; flesh cooks as tender as an apple without hard spots and cores; flavor delicate, quince taste.



CHAMPION QUINCE



NUT TREES

Combine Profits, Pleasure and Beautiful Ornamental Shade by Planting
Bountiful Ridge Grafted Walnut and Pecan Trees

GRAFTED PECANS

All our Pecan trees are grafted so as to give uniform type pecans and bring them into bearing very young. We do not recommend seedling pecan trees at any price.

STUART PECAN Probably the best known and most valuable of all the Pecans. Extremely hardy and a strong grower. Nuts of good size and well filled. Shell very thin and easily opened.

SCHLEY PECAN Of all the varieties of this luscious and valuable nut family, the Schley and Stuart stand at the head of the list. The Schley is thrifty, strong grower; nuts long, well filled, with a very thin paper-like shell.

MONEYMAKER An early and prolific bearer and a healthy, vigorous grower. The nuts are medium to large and of delicious flavor, shell is thin and cracks easily. It is proving to be a very profitable variety. Recommended as a good pollinator for Schley and Stuart.

PECAN TREE PRICES

3 to 4 ft., \$2.50 each; 3 for \$7.20; 10 for \$22.50.
2 to 3 ft., \$2.25 each; 3 for \$6.45; 10 for \$20.00.

FILBERTS

One of the most popular of American grown Nuts. Adapted to wide growing area. Its low growing habits, vigor and productiveness make it desirable.

AMERICAN FILBERT (Hazel Nut)

The family favorite, having attractive bush, yielding abundant crops of tasty round nuts. Bears young. Does not grow large tree. 2 to 3 foot plants, heavy, \$1.00 each; 10 for \$7.50.

BARCELONA FILBERT One of the newer varieties and possibly the most widely planted type for commercial plantings in the North West. Larger than the native filbert, heavy and consistent bearer. One of the best. 2 to 3 ft., \$1.60 each; 3 for \$4.50.

DuCHILLY FILBERT Another promising variety grown principally in the North West. Widely used to pollinate other types. Nuts are large and attractive. 2 to 3 ft., \$1.60 each; 3 for \$4.50.

Black Walnut Transplanted Seedlings

The regular Black Walnut you see growing freely in many sections. These are grown from seed and type nut varies considerable. Seedling type Black Walnut usually are very productive and vigorous.

4 to 5 ft., \$1.75 each; 3 for \$4.50.
3 to 4 ft., \$1.50 each; 3 for \$3.75.
2 to 3 ft., \$1.25 each; 3 for \$3.00.

GRAFTED BLACK WALNUTS

We regret due to general conditions for the last few years our supply of these fine types of Black Walnuts has become entirely exhausted. We will have our usual line of them within a couple of years and shall look forward to supplying them to you in greater quantities and a wider list of varieties.



BLACK WALNUT

ENGLISH WALNUT

ENGLISH WALNUT

English Walnut production is proving practical and desirable in the East Central areas. Plant Bountiful Ridge, Early Bearing, Grafted trees. They are grown to give results.

Tree valuable for its fruit and shade; either the Franquette or Mayette varieties. The nuts are thin shelled with fully meated kernels of delicious flavor. Tree is hardy and productive. Nut groves are proving real investments and are a source of pleasure as well as income. Plant some of our selected varieties for quick and satisfactory results.

Can only supply Franquette type this year.
4 to 5 feet, \$3.00 each; 3 for \$8.50.

JAPAN WALNUT Tree a strong grower, spreading, very productive and valuable as a shade tree. Nut has comparative thin shell, kernel flavor similar to white walnut. Used largely as pollinizer for English Walnuts. 2 to 3 ft., \$1.25 each. 3 to 4 ft., \$1.50 each.

SELECTED IMPROVED

BUSH CHERRY

A SELECTED TYPE OF HANSEN'S IMPROVED BUSH CHERRY, COMBINING DESIRABLE FRUITS WITH A DWARF ORNAMENTAL SHRUB

This selected variation of the famous Hansen bush cherry has fruits resembling the Montmorency cherry only not as large. The fruits are edible and make fine pies. A TRUE DWARF PLANT SELDOM ATTAINING A HEIGHT OF MORE THAN 3 FT. Blooms Early spring, giving beauty as a shrub plant. Branches are almost covered with attractive red cherries of good size. **HARDY—EASY TO GROW.**

18 to 24 inch branched bearing size plants \$1.00 each; 3 for \$2.75; 10 for \$8.00.

Stock Arrives in Fine Condition

Baltimore, Md.
Nov. 2, 1944

Gentlemen:

I desire to comment on the excellent manner in which nursery stock was packed and apparent good condition in which it was received at my residence in Baltimore. Thank you.

H. F. Bice

ASPARAGUS

Ease of Production - Annual Crops - High Market Prices
Combine for Growers' Success

EACH YEAR FINDS INCREASED DEMAND FOR ASPARAGUS FROM CANNERS AND HOUSEWIVES MAKING IT A DEPENDABLE SOURCE OF EARLY MONEY.

START YOUR COMMERCIAL FIELD OR HOME GARDEN BED THIS YEAR
WITH BOUNTIFUL RIDGE PLANTS.

Increased Sales and Wider Distribution of Bountiful Ridge Asparagus Plants Each Year Indicate the General and Universal Satisfaction Our Plants Give The Planter.

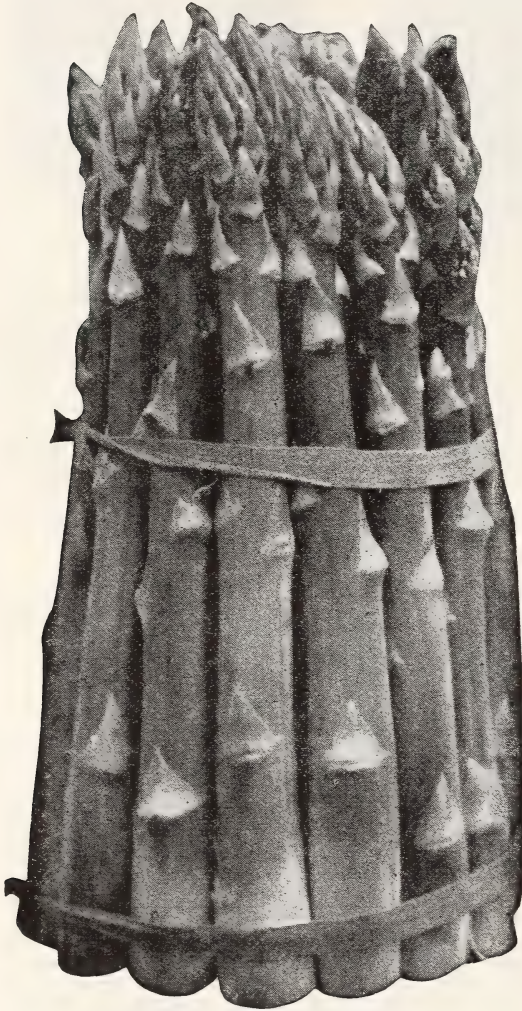

A Full Market Size Bunch of our
Mary Washington Asparagus.

The Bountiful Ridge Nurseries offer many and varied types of Fruits and annual Vegetables, nationally recognized to be essential to man's health and development. Through our life-long experience and research work we strive constantly to maintain our recognized leadership in production and distribution of finer nursery items and stock.

THIS MAKES BOUNTIFUL RIDGE NURSERIES
A SAFE AND WISE CHOSEN PLACE TO BUY
YOUR PLANTING NEEDS.

ASPARAGUS PRICES

(All Varieties)

Prices per	25	50	100	250	500	750	1000
2 year, No. 1..	\$2.35	\$3.75	\$6.00	\$12.00	\$18.75	\$24.75	\$30.00
1 year, No. 1..	1.70	2.80	4.50	9.00	14.05	18.55	22.50
2 year, No. 2..	1.70	2.80	4.50	9.00	14.05	18.55	22.50

Write for prices on 3000 plants or more. Please give definite quantity wanted when requesting prices.

We advise that you plant the rust-resistant varieties known as Washington, for they have proven the most profitable. They are the best for either home or commercial planting. A well cared for Asparagus bed of a few thousand plants can always be depended on to bring you a good return and bring you money when you need it during the early spring months. Send for our complete asparagus cultural directions.

MARTHA WASHINGTON Very rust resistant. The stalks are large, dark green, with a heavy purple overtone. The tips are tight and firm and do not open until well out of the ground.

MARY WASHINGTON This is considered one of the best of the Washington kinds of Asparagus. It starts early and produces a heavy crop of very large, tender asparagus. Green in color and very good quality.

RHUBARB

EARLY PRODUCTION — LONG MARKET SEASON
FAIR PRICES — GOOD NET PROFITS RECOMMENDS RHUBARB TO EVERY MARKET GROWER

MYATT'S LINNAEUS

A market growers choice.

Our stock seed plants are carefully selected and protected against cross pollenization from inferior strains to assure you of getting large, well colored rhubarb from the plants we sell.

Strong 1 yr. whole roots, 1 to 1½ in. caliper.

Each	10	25	50	100
\$.30	\$2.75	\$6.25	\$12.00	\$20.00

McDONALD RED

This fine New RED TYPE RHUBARB originating in Canada is generally recognized as one of the best of RED RHUBARBS now offered. It is suitable for field growing or Forcing. The plants are healthy, strong growers, producing long deep red to pink ribs of very fine flavor. It can only be reproduced by divisions and plant prices are necessarily high but if a definite RED RHUBARB IS WANTED WE RECOMMEND THE McDONALD.

Prices from divisions:

Each	5	10	25	50
\$.75	\$3.50	\$6.50	\$15.00	\$25.00

CANADA RED

This splendid type Rhubarb as developed is rapidly becoming a favorite of all the RED types of Rhubarb. It is unique in that the entire rib is a beautiful Cherry Red all the way through, having a pleasing modified Rhubarb taste when prepared for serving. The ribs are not quite as large as some other Rhubarbs but its color and flavor sells it readily. It is reproduced from divisions and we are limited in our supply this year.

Prices for Large No. 1 Divisions:

Each	5	10	25	50
\$.85	\$5.75	\$7.00	\$16.25	\$30.00



GRAPES

THE NATIONAL HEALTH FRUIT

Every garden should have plenty of grapes. **EASY TO GROW—EARLY TO BEAR—PROFITABLE.** Plant grape vines this year for future production and health.

Grapes are rich in vitamins and minerals so necessary for good health and should be included in our daily diets in the form of fresh fruits or juices. They are easy to grow and early to bear, besides the vines lend themselves to act as a cover for outbuildings, arbors and summer houses. By all means grow grapes as a part of your Victory campaign.

Our Prices On Grape Vines

Seedless Concord, Golden Muscat, Seneca

	Each	3	10	25	50	100
2-yr. No. 1	\$1.25	\$3.35	\$9.00	\$18.75		
1-yr. No. 1.....	1.00	2.75	7.50	15.00		

Prices All Other Varieties

2-yr. No. 1.....	.60	1.65	4.50	9.40	\$15.65	\$25.00
1-yr. No. 1.....	.50	1.35	3.60	7.50	12.50	20.00

AGAWAM Bunch large, berry large, reddish brown, tender, vinous and of excellent flavor. Very vigorous and productive. Vine hardy and one of the best in its class.

DELAWARE One of the highest quality grapes in cultivation. Extremely hardy. Adapts itself readily to various soil conditions. Matures its crops early. Has very attractive appearance. Keeps and ships well and is immune to black rot. Clusters are well shouldered, compact. Berries are uniform light red in color and firm.

CONCORD The standard commercial grape. The old reliable Concord—the standard by which all the other black grapes are judged—a lifetime money-maker. Whatever other varieties are grown, no vineyard or arbor is complete without a liberal planting of Concord. Our Concord vines are well rooted and are guaranteed to give perfect satisfaction, producing huge quantities of deepest purple grapes of very finest flavor.

CATAWBA Bunches medium, shouldered; berries large, deep coppery-red, becoming purple when ripe; flesh somewhat pulpy; juicy, sweet, aromatic and rich.

WORDEN Seedling of the Concord, which it greatly resembles in appearance and flavor, but the berries are larger. The fruit is said to be better flavored and to ripen several days earlier. These qualities will give it the foremost range among native grapes.

CACO (Red) This new grape is of the highest quality, being so rich in sugar and excellent flavor it can be eaten two weeks before it is ripe. The grapes are very large, bunches good size, compact and good form. The vines are strong growers, hardy and prolific. Ripens one week before Concord.

FREDONIA Gives promise of being the earliest good black grape. The vine is vigorous, hardy, and productive and ripens its fruit two weeks earlier than Worden. The clusters are medium size and compact. The berries are large and round; the skin is thick and tough; the flesh is juicy, solid but tender and very good quality.

SHERIDAN A promising late-keeping grape to extend the Concord season. Under similar conditions the plants are just as hardy, vigorous, healthy and more productive than Concord. The bunches are large and compact; the berries are large and very firm; the flavor is sweeter and richer than Concord. Ripens week later than Concord.

MOORE'S DIAMOND An early white grape and a favorite in many sections. Berries are medium size, good quality and excellent for grape juice. Very hardy and productive.

PORTLAND Holds first place among grapes as an early green variety. Vine very vigorous, hardy and healthy. Bunches and berries larger than any other green grape. Very fine quality.

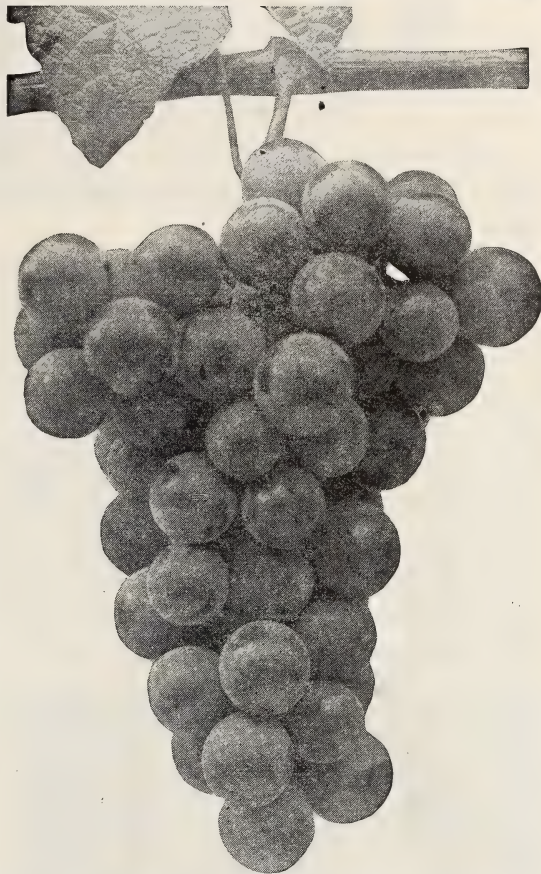

The Sheridan Grape gives promise of supplanting Concord in Central Grape areas.

SENECA is a new very early white grape of outstanding quality. The clusters are compact and medium in size. Berries firm, tender with sweet vinous aromatic flavor. The grape is a skinless type, the skin being eaten with the berry. The vines are vigorous growers and very productive.

CONCORD SEEDLESS A new variety gaining favor due to the absence of seeds. The grape is the same color and flavor as Concord and ripens at the same time. The clusters and berries are slightly smaller. The skin is somewhat tender. A very good variety for jams, jellies and for eating out of hand.

GOLDEN MUSCAT Possesses the rich golden color of Diamond and the fine muscat aroma of the European Muscat. For home use or roadside market it is one of the best. Vine vigorous and productive. Clusters large, berries handsomest and best flavored grapes grown in eastern America. Ripens after Concord.

IVES The vine is hardy, healthy, vigorous and fruitful. One of the most popular grapes in cultivation for making red wine and grape juice. The fruit colors long before ripe. The bunches are compact and well formed. Very attractive. Jet black with heavy bloom.

MOORE'S EARLY (Black) Early black; similar to Concord in looks and quality and ripens about two weeks earlier. Has a peculiar sweet flavor all its own. Vines are healthy, vigorous, hardy and heavy bearers.

NIAGARA Occupies the same position among the white varieties as Concord among the black. Bunch and berries are large, greenish-white changing to pale yellow when fully ripe. Skin thin but tough; quality much like Concord.



BOUNTIFUL RIDGE SELECTED

BLUEBERRIES

THE ARISTOCRAT OF THE BUSH BERRY FAMILY!

A Treat to The Nation—They Can Be Grown in Most All Sections of The Country. No Planting Complete Without This Large Size, Fine Flavored Wonder Berry.

Beauty of Leaf and Wood Makes the Plant Very Ornamental.

What Other Plant Can You Select That Offers You So Much?

BOUNTIFUL RIDGE PRICES PUT OUR SELECTED BEARING SIZE BLUEBERRY PLANTS WITHIN THE REACH OF EVERY PLANTER

The large cultivated Blueberry seemingly has unlimited possibilities as a fresh fruit or a canned berry. They have a place in every farm and home garden lot. We list below the best of our present day varieties.

Blueberries require an acid soil containing an abundance of peat or other partially rotted vegetable matter. They need a moderate supply of soil-moisture, and good drainage.

Where natural Blueberry soil is not available ideal conditions can be created by mixing with the surface soil a liberal quantity of peat moss or partially rotted leaves or sawdust or chip dirt from an old woodpile. Two varieties should be ordered to give proper pollinization.

Complete cultural directions mailed upon request.

OUR NEW PRICES

On Large Bearing Size
BLUEBERRY PLANTS

Our shipping season of Blueberry plants is continuous from October 20th to June 1st.

Prices listed are per plant.

	Each	3-9	10-29	30-99	100 or more
2 yr., 6 to 12" ...	\$1.40	\$1.15	\$1.00	\$.85	\$.75
2 yr., 12 to 18" ...	1.85	1.55	1.35	1.15	1.00
18 to 24"	2.75	2.35	2.00	1.75	1.50
1 yr., 3 to 6"75	.65	.55	.45	.40

Rooted cutting.

NOTE: Be sure and buy your Blueberry plants by graded height and age rather than by age alone. The plants we offer above are bearing age, except the small rooted cutting plants.

We suggest from six to eight plants for a family of 5 people. Ask for and follow our free cultural directions. Plant our Blueberries this year for pleasure and profit.



Rancocas Blueberries on a 4 year old plant. Average yields of 6000 to 8000 pints per acre are not unusual on 6 year old fields.

NOTE: Varieties listed in order of ripening. First fruit picked in south New Jersey usually about June 15th to 20th.

JUNE During the past several seasons this variety has proved to be a fine producer, bringing high prices. It ripens a little before Cabot and continues through Cabot season. The bush is medium high with small leaves making it very attractive in appearance. The fruit is firm and of good quality.

CABOT One of the earliest of the blueberries. Very vigorous and develops naturally to well formed plants. A favorite of the commercial grower because of its earliness, its dependable and heavy bearing habits and the large size of its well formed berries.

RANCOCAS The bush of slender, vigorous, upright habit rarely surpasses five feet in height. The winter twigs are a dark red. The berries are somewhat larger than those of Rubel and begin to ripen several days earlier.

STANLEY A recent development fast being recognized in New Jersey Blueberry section as one of the outstanding Blueberries. Vigorous plants, large berries, very productive.

ATLANTIC A cross between Jersey and Pioneer. Introduced as a mid-season variety and ripens with RUBEL. At its best the fruit is larger than Rubel, better in color and flavor, being tart at first, but finally sweet and delicious. The outstanding qualities of the Atlantic are superior size and non-cracking in wet weather.

The bush is vigorous to very vigorous and attains a height of 6 feet with equal spread, open spreading to round in shape. A very promising Late midseason variety. Plants limited.

BURLINGTON Originated as a cross between Rubel and Pioneer. The picking quality of the Burlington is superior to many, due to complete separation of berry from stem. It ripens later than Jersey or Rubel and because of good keeping qualities may extend the season 10 days. The fruit is above average dessert quality, being surpassed only by Stanley, according to most authorities. The bush is erect, vigorous and seems very healthy. The berries are a good blue color, medium to large and hold up in size to the end of the season. Recommended for trial in all sections. Plants limited.

BOUNTIFUL RIDGE SELECTED



BLUEBERRIES

Reliable - Profitable - Delicious

Blueberries Go To Market!

Blueberry Varieties (Continued)

PIONEER Named by Dr. Coville of the U. S. Department of Agriculture. The bushes are stocky, seldom exceeding 4 feet in height with a tendency to be broad rather than high. Its stems are stout and stiff and the winter color of the young growth is a delightful red. Pioneer produces heavy crops of berries close set in the cluster. They are larger than Rubel; of medium blue color and fine flavor.

CONCORD The bush is of upright habit and at maturity exceeds six feet in height. The young growth is bright red in winter. The berries are large, frequently reaching three-quarters of an inch in diameter. They usually ripen a few days earlier than Rubel and are fine in flavor and appearance.

RUBEL Well developed bushes stand six feet or more high, vigorous and beautiful. The stems are slender, but sturdy. The winter color of the young wood is a rich red. The large berries are of a fine blue color. Planted extensively for commercial fruit production.

JERSEY The bush is of vigorous habit and grows very large. The winter color of the young growth is a light red over a golden brown. The berries are the largest of any here listed, of a very light blue color and ripen the same time as Rubel.



"Harvest Moon" or medium grade berries as packed and marketed by the member growers of the Blueberry Association. The first grade is known as "Crown Grade" True-Blueberries. True-Blueberries top the markets because the consumer is always assured of a good basket of berries when sold under the brands of the Association. Records show that Blueberries properly located and cared for are consistently returning the grower from \$1000.00 to \$3000.00 per acre profits after the fifth year from planting.

With simple preparation of the soil they may be grown in most every garden and home grounds. They are rapidly taking the place of many flowering shrubs, the foliage and wood growth presenting a beautiful plant.

"START RIGHT BY PLANTING BOUNTIFUL RIDGE GROWN BLUEBERRY PLANTS AND MAKE A PLANTING THIS YEAR".

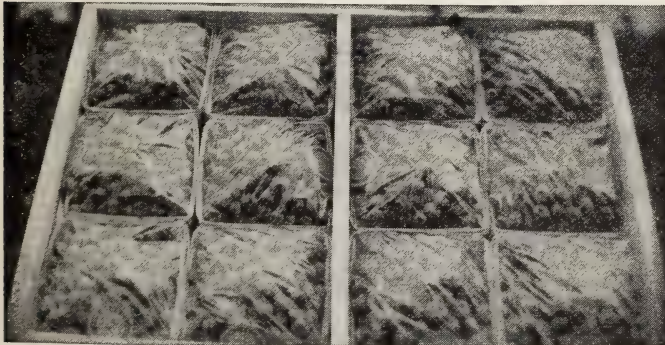

"True-Blueberries" Cellophane wrapped to preserve the berries and give greater consumer appeal. Yes, it pays big dividends.

THE DEVELOPMENT OF THE FINER, LARGE BLUEBERRIES HAS GIVEN US ONE OF OUR BEST BUSH BERRIES. A NEW PROFIT ITEM FOR THE GROWER—A LUSCIOUS BERRY FOR THE CONSUMER.

Edible Soy Bean Seed

Direct from the farms of Bountiful Ridge Nurseries.

Unique Flavor — High Nutritional Value
Easy to Grow.

The edible Soy Bean is firmly established in our new diet list because it supplies a ready source of certain health vitamins and minerals which are so necessary to a balanced health program.

They are easy to cook and lend themselves to tasty combinations in many ways. They can be dried or canned in the same manner as other vegetables.

Edible Soy Beans are easy to grow in all soils, the vines average 1 to 2 feet high, stand erect and support crop to maturity. The bean is similar to the small lima bean in shape and is yellow in color.

Include this new vegetable in your next garden. It will delight you and add a new dish to your diet list.

Prices are F.O.B. Nursery. Not Prepaid.
Price: 1 to 4 lbs., 23c lb.; 5 to 29 lbs., 20c lb.; 30 to 100 lbs., 15c lb.

Can now supply in large quantities.

RASPBERRIES

A LEADER OF OUR SMALL FRUITS

QUICK FREEZING, PROCESSING AND FRESH FRUIT MARKETS OFFER PROFITABLE
OUTLETS FOR THE COMMERCIAL GROWER.

A HEALTH FOOD THAT SHOULD BE IN EVERY GARDEN.

A DEPENDABLE SOURCE OF INCOME TO EVERY SMALL FRUIT GROWER.

CUMBERLAND (Black)

THE CUMBERLAND CONTINUES TO BE THE UNIVERSAL BLACK RASPBERRY. Its popularity with the growers is unchallenged.

Cumberland has come down through the years and on its record stands as America's leading black raspberry. It is the choice of the commercial growers in the central and northern regions. One of the largest of the Black Caps; plants are healthy, vigorous growers, throwing up stout, well branched canes that produce immense crops of magnificent berries. The fruit is large and holds up well during the picking season; very firm and rated as one of the most delicious of black caps.

NEW MORRISON

(BLACK RASPBERRY)

Gives promise of surpassing other Black Raspberries. Large size, very disease resistant, firm, heavy, consistent bearer.

Originated in Northern Ohio, pronounced the most promising late Black Raspberry being tested at the N. Y. Station. Mr. Morrison's original plants are over 12 years old and show no disease. Berries are extremely large, many measuring over 3/4 inch in diameter and they do not crumble and has topped the Pittsburgh markets by \$1.00 to \$2.00 per crate during the past two seasons.

A little later than Cumberland, has fine dark glossy color and berries hold up well after picking, having exceptional good quality. A worthy new variety from all tests and observations. Prices listed below.

BRISTOL

An Outstanding NEW BLACK CAP

Growers pronounce this one of the best to precede the Cumberland season.

Bristol is a recent introduction and the Geneva Experimental Station states it is one of the best black Raspberries being grown at Geneva, N. Y. It ripens a week earlier than Naples or just before Cumberland a few days. The berries are large and firm, fairly glossy and very attractive. The quality is one of the best. The bushes are very hardy and a vigorous grower. The Bristol rates as one of the heaviest bearing Black Caps now known. From observation and reports coming to us on the behavior of the Bristol, we can recommend it highly to planters for either commercial markets

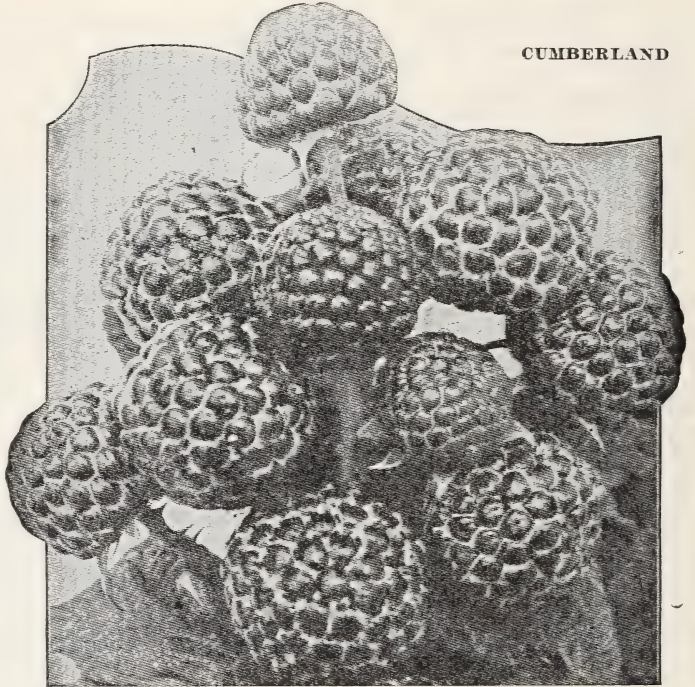

CUMBERLAND

or home use. Our plants are produced from fruiting fields and it seems the commercial grower of black raspberries are justified in making extended plantings of the Bristol. The home grower will find it a valuable addition to any present varieties they are growing. Make a planting of them this year with Bountiful Ridge plants.

NEW LOGAN (Black)

One of the New Logan's outstanding characteristics is its resistance to mosaic and other raspberry diseases. It seems to outclass other black raspberry varieties in this respect, and this is one of the primary reasons why it is gaining popularity. The berry ripens one week earlier than Cumberland. It is a heavier yielder and the glossy black berries are as large as that variety. It holds up well through drought, the last picking as fresh and free from seediness as the first.

A thrifty grower, and, although not as upright as Cumberland, our growers find this no objection if the summer shoots are topped higher than normal.

BOUNTIFUL RIDGE PRICES ON ALL VARIETIES OF RASPBERRY PLANTS

All prices are net F.O.B. our Nursery. Special delivered prices quoted upon request.

	6	10	25	50	100	200	300	500	750	1000
New Logan	\$ 1.55	\$ 1.95	\$ 3.60	\$ 6.20	\$10.75	\$19.50	\$26.35	\$37.40	\$51.20	\$65.00
Cumberland	1.45	1.80	3.30	5.70	9.90	18.00	24.30	34.50	47.25	60.00
Bristol	1.70	2.10	3.85	6.65	11.55	21.00	28.35	40.25	55.10	70.00
New Morrison	1.90	2.40	4.40	7.60	13.20	24.00	32.40	46.00	63.00	80.00
Latham	1.80	2.25	4.10	7.10	12.35	22.50	30.35	43.10	59.05	75.00
St. Regis	1.70	2.10	3.85	6.65	11.55	21.00	28.35	40.25	55.10	70.00
Indian Summer	2.05	2.55	4.65	8.10	14.05	25.50	34.40	48.85	66.95	85.00
Sunrise	1.90	2.40	4.40	7.60	13.20	24.00	32.40	46.00	63.00	80.00

All of our Black Cap Raspberry Plants are No. 1 well rooted 1 yr. tip plants.

All of our Red Raspberry Plants are No. 1 well rooted 1 yr. tip plants.

PLANT BOUNTIFUL RIDGE SELECTED RASPBERRY PLANTS
FOR INCREASED PRODUCTION!

Plant This Year to Meet An Ever Increasing Market Demand For One of America's Most Popular Small Fruits

LATHAM (Red)

Leads all Red Raspberries in Commercial Planting and Profits to the Grower

The new mosaic free, hardy red raspberry. Without question Latham is the most profitable Red Raspberry for commercial planting. It is absolutely hardy. It cannot be surpassed in productiveness, out-yielding even Cuthbert. Due to its rich, brilliant red color it sells readily on market stands, and in addition is a delightful table berry and almost perfect for canning. The berries are large, round and unusually firm, exceptionally well suited for shipping to distant markets. It ripens evenly over a long season.

We have some of the finest Latham plants we have ever grown this year.

SUNRISE

(The New Red Raspberry)

COMBINING EARLINESS — HARDINESS — QUALITY

This new berry is said to ripen 10 to 16 days earlier than Latham. Its size is intermediate between Ranere and Latham, but nearer the size of Latham.

It has been very resistant to anthracnose, leaf spot, cane blight, and the resistance shown is probably one of the important factors in its ability to withstand low temperatures. In New Jersey where the variety has been given extensive tests the Sunrise has come through low temperatures with practically no injury, whereas Latham and other varieties were severely injured.

U. S. Circular 397 describes the quality of SUNRISE as follows: "The drupelets are small, making the berry more attractive than Latham. The color is bright red but turns dark red on ripening—the berries pick easily. They are firm, fine textured, juicy, non-crumblly, mild sub-acid in flavor with good raspberry aroma, and better in quality than Latham and better than Ranere under some circumstances."

SUNRISE has a long picking season because it produces a number of long shoots which come from buds near the base of the canes which are much later than laterals toward the tips of the canes. In most cases SUNRISE will continue to produce some fruit even after Latham is practically finished.

We recommend SUNRISE for trial in all sections where Red Raspberries do well. Sunrise is replacing Chief in many home and commercial plantings.



LATHAM RASPBERRY

EVERBEARING

St. Regis Everbearing (Red Ranere)

The Old Standby of Everbearing Raspberries

The outstanding everbearing variety. It gives a crop of fruit all summer and autumn, fruiting on the old canes in generous quantities until late in August. By this time berries began to ripen on the young canes and continue until late in autumn. Berries are a bright crimson, of large size and surprising quality; sugary with raspberry flavor. Without an equal and the dependable everbearing Raspberry.

The spring crop ripens before other varieties, and in the South where it is grown extensively it yields a very heavy crop early and few berries in the fall. Noted for its disease resistance and ability to crop when planted in sandy soil. A fine market berry for all sections.

INDIAN SUMMER (Everbearing)

Proving more satisfactory each year as it fruits over wider areas. Many are planting Indian Summer as a one crop variety because of its vigor, large size, fine flavored berries and ripening before Chief.

Introduced by the N. Y. Experimental Station recently the Indian Summer seems to be meeting with general favor wherever planted. It is well adapted to home use and nearby commercial markets. The berries are much larger than any other so-called ever-bearing raspberry, roundish conic, slightly irregular, medium red, not too firm, crumble slightly and are excellent quality. The summer crop ripens very early, before Chief, the autumn crop from September on to frost. The plants are hardy, vigorous, about medium height, and bear heavy crops.



A fair sample of our Well-Rooted Red Raspberry No. 1 plants. Plants such as these must give Results.

Trees and Plants in Excellent Shape

Davidsville, Md.
 April 17, 1945

Dear Sirs:

I received the trees and Raspberry bushes in excellent condition. I immediately planted these and we had showers every day since, so I feel they will succeed.

Very truly yours,
 I. J. Lerch, Jr.

Thanks For Prompt Service

Dayton, Ohio
 May 22, 1945

Dear Sir:

Just a line to tell you we received trees OK and many thanks for your prompt service.

Yours, truly
 Dr. F. M. Boyles

THANKS!

Sharpsburg, Pa.
 June 18, 1945

Gentlemen:

Just a card to tell you trees and plants arrived in good condition and everything grew. Thanks.

Yours respectfully,
 M. A. Soose



The BOYSENBERRY

HEAVY PRODUCTION—IMMENSE SIZE—EXQUISITE FLAVOR AND HIGH MARKET VALUE COMBINE TO MAKE IT A GENERAL FAVORITE.

ONE OF OUR GREATEST VINE BERRIES FOR NEARBY MARKETS.

EACH SUCCEEDING YEAR FINDS IT GAINING IN POPULARITY.

Start Your Boysenberry Patch This Year With Bountiful Ridge Selected Plants.

SAID TO BE THE LARGEST and FINEST VINE BERRY EVER INTRODUCED. The BOYSENBERRY is a new variety produced by crossing blackberries, raspberries, and Loganberries. The flavor is a very pleasing blend of these varieties. It has few and soft seeds. The plant is very vigorous. THE BERRIES EXTREMELY LARGE, MANY OF THE BERRIES GETTING MORE THAN 2 inches LONG and OVER 1 inch IN DIAMETER.

Unlike many kinds of large fruit, the BOYSENBERRY consistently produces heavy crops. IT COMES INTO GOOD BEARING THE NEXT YEAR AFTER PLANTING AND ONE PLANTING LASTS FOR MANY YEARS. It is a vigorous grower and should not be planted closer than six feet apart and succeeds better when trained on wires similar to grapes. THE FRUITING SEASON IS LONGER THAN MOST VINE BERRIES, LASTING ABOUT TWO MONTHS. IT IS NOT UNUSUAL TO PICK 20 BASKETS OF BERRIES TO THE PLANT THE SECOND YEAR AFTER PLANTING. The plant seems to be especially resistant to drought conditions. WE RECOMMEND THAT YOU GIVE THIS WONDERFUL BERRY A TRIAL, FEELING THAT IT WILL PROVE A VALUABLE ADDITION TO YOUR PRESENT LIST OF SMALL FRUITS.

Refer to cover pages for color illustration.

Write for special prices on large quantities.

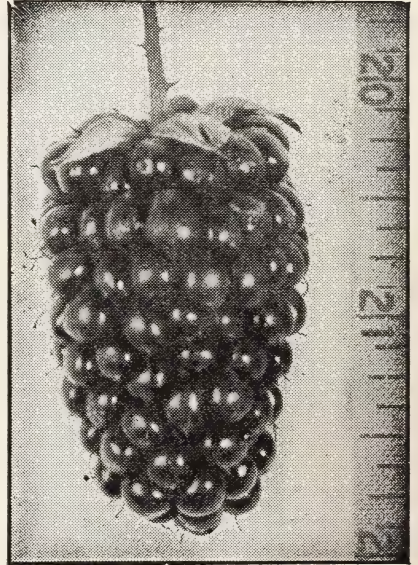

NOTE:—The Boysenberry is proving hardy; we recommend plants being mulched where winter temperatures fall below zero.

Write for free cultural directions and follow our instructions.

PRICES ON BOYSENBERRY

Shipping season continues from Nov. 1st to May 20th

3	6	10	25	50	100	200	300	500	1000
\$1.20	\$2.15	\$2.70	\$4.95	\$8.55	\$14.85	\$27.00	\$36.45	\$51.75	\$90.00

1 year heavy rooted, strong plants for shipment only after Nov. 1st

BLACKBERRIES

MARKET PRICES IN RECENT YEARS ARE REASONS EVERY MARKET GROWER SHOULD PLANT BLACKBERRIES AND DEWBERRIES THIS YEAR.

Bountiful Ridge heavy rooted cutting Blackberry plants will give quick results.

Our complete cultural directions on blackberries and dewberries will help you to success. Send for them.

ELDORADO Large size, jet black, good shipper, best quality and unexcelled productiveness are the main characteristics of this splendid new sort. Most widely planted upright growing commercial blackberry of today.

BLOWERS Vine is vigorous and hardy; berries are very large; black, borne in clusters; ripens well together; sweet, melting and pleasant to the taste.

ALFRED One of the finest of all early Blackberries. Very productive, superior in quality, berries very large, and practically free from seed, very juicy. Plant is a thrifty grower being extremely hardy; bears young. Suitable for home or market use.

BLACKBERRY PRICES—ALL VARIETIES (One year No. 1 Rooted Cuttings)

6	10	25	50	100	200	300	500
\$1.45	\$1.80	\$3.30	\$5.70	\$9.90	\$18.00	\$24.30	\$34.50

\$47.25 for 750; \$60.00 for 1000.

DEWBERRIES

HARDY - DEPENDABLE - PROFITABLE

LUCRETIA Perfectly hardy and remarkably productive; said to be the best of this class of fruit; ripens early, is often 1½ inches long by 1 inch in diameter; sweet, luscious and melting. This variety is highly recommended.

AUSTIN'S DEWBERRY Fruit Very large. Enormous bearer. The most productive market variety we have ever grown, and is 8 to 10 days ahead of any other. Strong and vigorous.

DEWBERRY PRICES—ALL VARIETIES (One year No. 1 Plants)

6	10	25	50	100	200	300	500
\$1.20	\$1.50	\$2.75	\$4.75	\$8.25	\$15.00	\$20.25	\$28.75

\$39.35 for 750; \$50.00 for 1000.

Stock in Fine Shape

Academia, Pa.
June 31, 1945

Gentlemen:

We received the last shipment of nursery stock in fine shape. Thanks.

Yours, truly
Mrs. Elsie A. Burd

PATHFINDER

The Weekly News Magazine for the Whole Family. Now in its 52nd Year of Continuous Publication from Washington, the Nation's Capital. It's the One Weekly Magazine for Small Town America.

***HONEST *IMPARTIAL *ACCURATE**

You get every week the news of the world, of the nation and of communities like yours, written briefly in simple, everyday English. It's for the whole family. PATHFINDER, by focusing on the pertinent, meaningful events of today, projects the clearest picture of America's and the World's tomorrows. Our editors report the news while it is happening, and give the background story and significance. Folks have liked it for over 50 years. You will, too.

ONE YEAR \$1.00
(52 Weekly Issues)
or
THREE YEARS \$2.00
(156 Weekly Issues)

OTHER WEEKLY FEATURES YOU'LL LIKE

Under the Dome, Washington Weekly Letter — Forecasts of the future and short, interesting late items of what is happening in Washington that you want to know about. Everyone of the short paragraphs has something of importance and value to you. Not only does it point out the meaning, but shows you how and why it happened and probable effect.

Personalities — Lots of one- and two-paragraph human interest items with photographs to give a picture of modern America. News about people — some big people, some movie stars — but in the main, about average people, the ones who make America tick as a democracy.

The Home — News of general home interest — cooking, post-war home gadgets, — news items in Religion, Education and Health that affect the home. Also interesting letters from readers on various subjects. Radio, Movies and Book Reviews. The young folks, too, will get a lot of fun from brain teasers, puzzles, cartoons and jokes.

YOU NEVER GOT SO MUCH FOR SO LITTLE

Mail Coupon with check, currency or money order (at our risk) to PATHFINDER, Dept. C., Pathfinder Building, Washington 5, D. C.

MAIL TODAY!

Recommended by **BOUNTIFUL RIDGE NURSERIES**

If you are now a Subscriber, give this Valuable Coupon to a Friend who is not.



EVERY WEEK - NEWS OF THE WORLD THE NATION - THE COMMUNITY

NOW, more than ever before, you will want to know what is going on while it's going on. The next three years will probably be the most important in the world's history. You will get the important news, accurate, complete and up-to-the-minute every week in PATHFINDER, America's Oldest News Weekly. Bigger issues, better paper and all greatly improved. At this new low price of \$1.00 for one year, or THREE years for only \$2.00, you can't afford to be without it. No liquor or objectionable advertising.

See
Office
Tide

ONE YEAR
(52 Weekly Issues) \$1.00
or
THREE YEARS \$2.00
(156 Weekly Issues) 2.

PATHFINDER, Dept. C.
Pathfinder Bldg., Washington 5, D. C.
Please enter my subscription as checked.

CHECK OFFER
Enclosed \$2.00
for 3 Years
or
Enclosed \$1.00
for 1 Year

Name _____

R. F. D. _____ Box _____ or Street _____

P. O. _____ State _____

IMPORTANT: Mail direct to PATHFINDER with remittance (at our risk). Offer good only in U. S.



STRAWBERRIES

An Early Profit-Maker For Every Farm



YEAR AFTER YEAR STRAWBERRIES HAVE PROVEN ONE OF THE GROWERS' MOST DEPENDABLE SOURCES OF INCOME. THEY REPRESENT A LOW INVESTMENT COST AND ARE KNOWN AS THE FARMERS' GREATEST EARLY MONEY CROP. THERE SHOULD BE A STRAWBERRY FIELD ON EVERY FARM.

Early Dug Bountiful Ridge Plants Placed In Cold Storage At Place of Planting Answers the Planters' Problem of Getting Nearly 100% Results From Their New Plantings.

Through the cooperation of various state officials, this practice has passed the Experimental stage and is now recognized as one of the practical methods for the large commercial grower to handle his spring planting of Strawberry Plants. Plants dug early with full vitality, properly packed and held under proper storage temperatures, have given better results than plants dug later from the same fields or from adjoining fields at planting time. Plants handled in this manner can be kept many weeks until your soil and moisture conditions are ideal for planting. Heavy rains at planting time need not worry you any longer. You know your plants are safe and being dug early there is no loss of energy—They will be waiting for you when your planting ground is ready.

Bountiful Ridge has led the way in this new method of handling plants and is an example of our alertness to the planter's needs. This practice should have the full consideration of every planter where storage facilities are available, and we will be glad to give detailed information upon request of how these plants should be handled in cold storage. This is an added Bountiful Ridge service, looking to greater satisfaction for the planter. We regret War and Labor conditions have and are limiting this service to our customers.

STRAWBERRY CULTURE

1. Location, Soil and Preparation. Adequate soil moisture is essential to growing good strawberries; whether the type soil selected holds moisture well. Also take care that the contour of the land is such that frost pockets will not form late in the spring to freeze out the blossoms. Sites which are not affected by late frost are considered the best for strawberry culture. Plow and prepare the soil the same as for truck crops. Never plant in newly plowed sod land, however, as white grub worms are always present in this type of soil and will do a lot of damage to the plants after being set. The soil should be high in humus for best results. Rye and crimson clover make splendid crops to turn under as a natural humus soil builder. However in using these, the land should be plowed far enough ahead so that the cover crop has time enough to decay before the plants are set.

2. Time To Plant. In the southern states from November to April is considered the best time for planting, March and April in the central states, and for the northern states, April and May the best time. We cannot too strongly urge early planting. Set the plants just as soon as the ground is workable in the spring. Should a cold snap follow, it will not damage the plants if they are properly set, and by setting early, the plants will grow better and be more productive in every way.

3. Distance To Plant. We recommend that strawberry plants be planted in rows 3½-4 feet apart, spacing the plants 15-30 inches apart in the row, depending on the variety. Everbearing varieties should be planted 12-16 inches apart. For planting in rows 3½ feet apart and 18 inches apart in the rows, it requires 8,000 plants per acre and in rows 4 feet apart and 18 inches apart in the row it requires 7,250 plants per acre.

4. Care of Plants on Arrival. Set plants immediately on arrival, if possible. However, if it is not conven-

ient to do so, the plants should be removed from the package and dipped in water to allow roots to plump up before setting. If the plants become dried out in transit, they should be placed in water up to the crowns for at least 3 hours. When this is done the plants should be set as soon as possible after being taken from the water, but in no case should the tops of the plants be wet when being set if the sun is shining, because very often the tops will scald and damage the plants materially. If you are not able to plant immediately after the plants are watered, place the plants where they will be kept cool and cover the roots with moss; or dig a V-shaped trench, open the bundles, distribute the plants evenly in the trench, and cover them even with the surface of the ground and firm the soil. In this manner they can be held until such time as you are able to plant.

5. Stock to Plant. Our plants are strongly rooted with the finest type of fibrous roots that can be grown. We have developed our strawberry plant business until now we are shipping plants by the millions each season. Our shipping season opens October 1st and continues until May 10th each year. Special prices will be given for cooperative groups and club orders.

NOTICE

In order to facilitate the movement of our strawberry plant orders, YOU WILL ALWAYS GET A SEPARATE ORDER ACKNOWLEDGMENT FOR ANY STRAWBERRY PLANTS YOU ORDER AND YOUR STRAWBERRY PLANTS WILL BE SHIPPED INDEPENDENT OF OTHER STOCK ORDERED IN ALL CASES. We do this because of the perishable nature of strawberry plants so do not feel alarmed if you get one part of your order and not the other at the same time. OUR STRAWBERRY PLANTS WILL BE SHIPPED WHEN DIGGING CONDITIONS PERMIT AND ACCORDING TO YOUR DIRECTIONS AS NEAR AS POSSIBLE. SO PLEASE STATE DEFINITELY WHEN YOU WISH YOUR PLANTS SHIPPED WHEN SENDING YOUR ORDER.

Our Complete Detailed Culture Directions Will Be Sent Upon Request.

OUR STATE INSPECTORS ISSUE US SPECIAL STRAWBERRY PLANT CERTIFICATE CERTIFYING OUR PLANTS ARE FREE FROM INJURIOUS DISEASES.

A certificate like this goes on all Strawberry plant shipments from Bountiful Ridge Nurseries. With existing plant diseases you cannot afford to take chances.

PLANT BOUNTIFUL RIDGE GROWN STRAWBERRY PLANTS THIS YEAR.

College Park, Md.

March 1, 1945

**UNIVERSITY OF MARYLAND
STATE HORTICULTURAL DEPARTMENT**

CERTIFICATE OF INSPECTION OF STRAWBERRY PLANTS

Duplicate of Number 2

This is to certify, that the STRAWBERRY NURSERY PLANTS OF THE BOUNTIFUL RIDGE NURSERIES, Princess Anne, Md., have been inspected in accordance with the laws of Maryland, 1898, Chapter 289, Section 58, and the Rules and Regulations promulgated by the State Horticulture Department, 1939, governing the inspection, certification and transportation of Strawberry plants within the State, and that said plants are apparently free, so far as can be determined by inspection, from the RED STELE ROOT ROT and other dangerously injurious plants diseases and insect pests.

This Certificate is valid until September 30, 1946, unless sooner revoked.

GEO. S. LANKFORD, Chief Inspector

E. H. JEHLE, State Pathologist

The New **BLAKEMORE**

U. S. D. A. STRAIN

The South and Central East's Greatest Early Commercial Berry Now Offered In A Yellows Resistant Strain

NO STRAWBERRY GROWER CAN NOW AFFORD TO PLANT THE OLD TYPE BLAKEMORE, AND THIS GREAT COMMERCIAL BERRY WILL CONTINUE TO BE ONE OF THE GREAT BERRIES OF RECENT INTRODUCTION.

In the south and central berry areas the Blakemore has proved to be one of the finest of all Early shipping berries. A cross between Premier and Missionary originated and introduced by the U. S. Department of Agriculture. Possibly no new variety has become so widely grown in so few years since introduction and proven so satisfactory as a commercial berry. The old type originally released showed a tendency to sport into inferior yellow foliaged strains. It is a very free plant maker and responds quickly to good treatment. It is an abundant bearer, the fruit averages large and retains its bright attractive red color even after being picked several days. Quality is superior to Missionary and Klondyke but not equal to Premier. It will ripen a few days earlier than Premier. The foliage is healthy and vigorous. The plants hold up well during a drought. The berries are firm and unexcelled as a long distance shipping berry and preferred by all Strawberry processing companies.

If your soil is only moderate in fertility PLANT BLAKEMORE and you are assured of a good set of plants for picking. Whether your soil is sandy or clay you can depend on Blakemore producing better beds and producing fruit where many other varieties will fail you.

DORSETT

THE BERRY SUPREME

Proving an Ideal Berry, Combining Vigorousness Productiveness and Quality.

Released for introduction by the U. S. Department of Agriculture spring of 1933. The Dorsett surely makes a worthy companion for the Fairfax as each of them seem to have their advantages. The foliage of Dorsett is not as vigorous as Fairfax but equally as resistant to diseases. The foliage and fruiting stems are more erect than Premier and it is a free plant maker. The fruit is usually conic in shape. The color is bright red similar to Blakemore. The berries will average much larger than Blakemore although not quite so large as Fairfax. The flavor of Dorsett is not equal to Fairfax but superior to other early berries.

FAIRMORE

A Fairfax-Blakemore Cross Produces A Great Early Berry

Large Size—Good Quality—Firmness and Parentage Recommends Fairmore for Extensive Trial by Berry Growers of the Central and Southern Areas.

The Fairmore is a cross between Fairfax and Blakemore, and both of these being Premier crosses we find much of the heavy producing habits and fine quality of the Premier predominating in the Fairmore. Tests so far reveal it will produce heavier per plant than the Blakemore and Missionary. The berries are large, very firm, and have brought a premium on the N. C. markets so far. The berries ripen early, about with Blakemore. When introduced it was not recommended for berry districts north of Norfolk, Va., but tests have proven it can be grown much farther North, and having so much Premier parentage we recommend it to be tried thoroughly in Southern Ohio, Penna., and New Jersey berry sections.

Plants Looking Fine

Skowhegan, Me., May 19, 1945

Gentlemen:

Received the plants in very good condition.

Yours truly, Mrs. Luther Brown

FAIRFAX

They Are Truly Magnificent—Examples of Productiveness and Wonderful Quality

Released for introduction by the U. S. Department of Agriculture spring of 1933. It has proved all that has been claimed for it and no grower of strawberries can afford to be without them. The foliage and fruit stems extend well above the ground which tends to give clean fruit and make the fruit more uniform. The Fairfax ripens about the same time as Premier, and its fruiting season extends over a long period. The quality of the Fairfax is equal to the best of our older varieties. The berries are large to very large, of a bright red color at picking time. Like the Bellmar it turns dark after being picked for several days but retains its flavor and firmness.

FAIRPEAKE

A CHESAPEAKE—FAIRFAX CROSS

Combining The Good Qualities of Both Its Parents And is Rapidly Becoming One of Our Popular Berries In The Central Areas.

This new berry is of the same parentage as the Starbright but is more productive and ripens a few days later than does the Starbright variety. The berries are of very high quality fully as good as Dorsett or Fairfax at their best. The berry is juicy and red through to the center. The flesh is very firm and of fine texture. Color is brilliant and does not dull after being picked. The caps are large, well shaped and make a very handsome appearance. The berry is round conic to oblate in shape. Tested as U. S. D. A. No. 2119.

MIDLAND

A Product of The U. S. Dept. of Agriculture and Released For Introduction During Season of 1944 (U.S.D.A. No. 1812)

Midland originated as a cross between the Premier and the Redheart. It is an early variety, a vigorous grower, making plenty of plants. Fruit clusters are large and berries are large to very large. It is a good shipper, of excellent quality. The flesh is a juicy, rich red, sub-acid to the taste. It is unexcelled for quick freezing and is recommended as a fine berry for home freezing units.

Nice Plants

Huntingdon, Pa.
April 25, 1945

Dear Sirs:

Received plants today. Sure are very nice. If they don't live, it will be my fault.

Yours truly,
Grant Jackson

A Satisfied Customer

Farmingdale, N.Y.
April 17, 1945

Gentlemen:

Received strawberry plants and trees and am very much pleased with them. Also wish to thank you for the replacement trees which I did not expect. The Blaxtayanman are doing fine and expect a good crop this year. Will recommend your nursery whenever possible.

Respectfully yours,
W. E. Soan

PREMIER LEADS ALL STRAWBERRIES IN NORTHERN PRODUCING AREAS

An Old Favorite And Possibly The World's Greatest Strawberry
Frost-Proof, Productive And Dependable

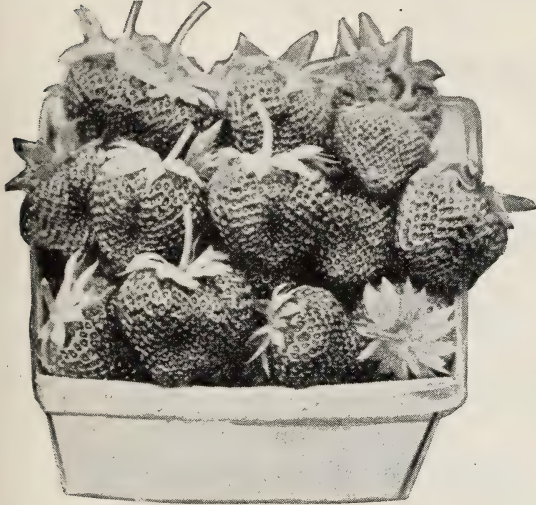

Premier, America's Most Popular Berry.

No strawberry ever introduced has brought the returns to the grower that the Premier has, and it still stands unchallenged as a real money-maker. It has a record very hard to equal as an early market berry, and we cannot say too many good things about it. Consider these important facts about Premier and you can readily understand why we say this about it. Until the introduction of the Blakemore it had no equal as a variety that would adapt itself to most all soil and climatic conditions, whether the soil was sandy, clay, loam or rocky, whether it was planted in North Carolina, Mass., or Ill., you always had an abundance of new plants that were thrifty and disease free. The land did not have to be rich. Of course, it will do better on good soils, but even on comparatively poor soil Premier always makes a showing for you. It can be considered almost frost-proof. It has never failed in a crop in this section since it was introduced. The berries average large and hold up well under heavy crops and unfavorable seasonable conditions; it ripens over a comparatively long period, from two to three weeks; the berries have an attractive bright red color and unusual quality that is surpassed by Chesapeake and possibly Red Gold. It is moderately firm and will carry well to markets up to three hundred miles and further if handled properly. It is the best of the tried and proven early varieties. As an assurance of next year's income, plant an acre or more of Bountiful Ridge grown PREMIER this Spring.

HOWARD 17. Conceded by all eminent horticulturists to be the same as premier.

CATSKILL

ONE OF THE MOST SUCCESSFUL MID-
SEASON BERRIES OF RECENT
INTRODUCTION

IT HAS PROVED ITS RIGHT AS A LEADER OF MID-SEASON VARIETIES

A vigorous grower; somewhat frost resistant, extremely productive, equalling Dorsett and Premier; berries very large, firm and good quality.

The Catskill is a product of the New York Experiment Station, being a cross between Marshall and Premier. It has proven up under test for the past many years and is now recognized as one of the best mid-season berries in cultivation. The foliage is healthy in this latitude. It is a good plant maker and has proved to be extremely productive. The berries are large as Big Joe and Chesapeake and of good quality although not rated quite up to Premier and Fairfax. We strongly recommend Catskill for this and more Northerly sections.

THE NEW **TEMPLE**

A large, heavy producing, excellent quality, firm berry, so far showing 100% resistance to Red Stele root rot disease. Produced 200 crates to acre in 1944.

The Temple is a U. S. D. A. cross between Aberdeen and Fairfax made in 1938 under number 84-AF. In 1939 it was selected by Dr. Temple and named in his honor. The Temple is an exceptionally vigorous variety, makes a dense bed of unusually tall plants. The foliage is fairly resistant to leaf spot and highly resistant to leaf scorch disease. It is quite productive and nearly as early as Blakemore. The berries are large, blunt conic, smooth, uniform and have large attractive caps. The desert quality is good. Thus far the shipping tests have shown it to be well suited to long distance transportation. From our observations of the variety it seems to be well adapted to moist fertile soil and has so far proven entirely immune to Red Stele root rot disease. It has not been injured by cold and frosts in seasons when other varieties have been seriously injured. Temple is very promising and should be given a trial in all strawberry producing sections.





Bountiful Ridge Grown CATSKILL plants such as these will bring results. They have heavy crowns, long roots and are free from Cape Cod Nematode which infests so many Catskill plants. We caution planters to know where their Catskill plants are coming from; a small saving in price of plants can prove very costly. "IT WILL PAY YOU TO PLANT BOUNTIFUL RIDGE GROWN CATSKILL."

dark, its flesh is juicy but firm, the quality is good to excellent, size of fruit holds well through fruiting season. The plants and leaves are very large, the stalks strong, while the flower stems are relatively short thus affording the fruit buds protection from frosts.

We have long needed a good very late berry and REDSTAR so far stands out as the challenger for top honors over all other late varieties.

It ripens after Chesapeake and with or after Gandy and Orem. For the Home Garden and Commercial planting we recommend planting the REDSTAR from Virginia north. Due to its long season the home gardener will have high quality berries much later than ever before and for the commercial grower it means more high priced berries to offer long after the season is over on other varieties. Does best in heavier soils.

STARBRIGHT

(U. S. D. A. 2120)

**FIRMNESS, BEAUTY, HIGH QUALITY,
SIZE—MAKES STARBRIGHT AN
OUTSTANDING BERRY**

Starbright is a cross of Fairfax and Chesapeake. The plants are vigorous and healthy with strong crowns. Makes much better fruiting beds than Chesapeake. The berries are large, hold well all through the fruiting season. Berries have bright glossy color, lighter color than Fairfax, and very firm and have very high quality. Recommended for planting from Virginia to southern New England and central western area.

Chesapeake

QUALITY - BEAUTY - PRODUCTIVE

It will not stand abuse, seeming to do best in dark, loamy soil and heavier soils where there is plenty of moisture. It will thrive on well tilled new land. Like the Premier, it is about frost-proof and bears abundantly, the plants having large, healthy foliage. The berries are large and attractive, being superior in quality. The berry is very firm so you can ship it to distant markets.

BIG JOE A BEAUTIFUL BERRY— A MONEY-MAKER

No other mid-season berry has stood the test of varied soil and climatic conditions to which the Big Joe has been subjected to for the past twenty years and come through with the fine record it has for general hardiness, productiveness and being a profitable berry to grow. It will withstand as much rough treatment as any variety we know of and still come through. It is a very large, attractive, dark bright red berry that will sell on any market. It can always be depended on to make a good set of plants and come through with a crop, a combination which makes it one of the most popular and profitable berries to grow.

PATHFINDER

VERY RESISTANT TO ROOT DISEASES

Originating at N. J. Experimental Station as the result of a cross between Premier and Aberdeen and formerly known as N. J. No. 35. Ripens about three weeks after Premier. The berries are regular, roundish conic in shape, medium to large in size, bright red in color, brisk, sub-acid flavor with a quality rating of good. The plants are very vigorous and productive and thrive on heavier springy types of soil with plenty of moisture. Will do best from central Jersey north.

DRESDEN

Reports coming from Conn. where Dresden originated claim yields as high as 16,000 quarts to the acre. This is hard to believe but being a fine large berry, making good plants we recommend it for trial in the northern berry areas. Berries ripen just before Catskill, are mostly conic to wedge shaped, rich strawberry color, moderately firm and fair to good quality. Plant some Dresden for trial this year.

RED STAR

(U.S.D.A. 2124)

**Large, Bright Red Color, Excellent Quality, Firmness
Late Ripening—Qualifies the REDSTAR to Chal-
lenge All Other Late Varieties**

Redstar is a cross of Chesapeake and Fairfax which has been under test since 1933.

In our fields we have found it to be a heavy producer of large showy type berries which are sometimes ridged or furrowed but mainly they are of normal shape. The berries are a bright red and do not turn



A QUART BASKET OF REDSTAR BERRIES

Everbearing Strawberries

Big, Luscious Berries Thru Late Summer and Fall Pay Big Profits to The Commercial and Home Garden Grower

THE **MASTODON** STILL REIGNS AS KING OF ALL
GIANT EVERBEARING STRAWBERRIES

Harvest a crop three months after planting the plants and continue to pick the berries 'till frost comes. A few thousand Mastodon plants planted on good soil and cared for means an independent income. The crop the following spring almost equals our best one crop varieties. They require good, fertile soil, and if given this and good cultivation they will delight you with a fine crop of large, beautiful, luscious berries. Our stock of Mastodon plants are genuine and selected for productiveness. Be sure and order some for this spring's planting.

The best everbearing strawberry yet introduced, called by some western specialist "The Wonder Berry". This variety is supreme among all ever-bearing varieties even as the Premier is supreme among the early spring bearing varieties. It outyields some of our best June bearing sorts during their season and continues to bear throughout summer and fall berries of amazing size and superior quality, being very firm and attractive. For best results newly set plants should be disbudded up to July 1st. They will then bear 'till frost. They are grown very successfully by hill culture methods as well as matted bed row system. Where hill culture is practiced, set the plants 15 inches apart in the row and have rows from 2 to 2½ feet apart. This produces strong, robust hills that produce very heavily.



THE MASTODON EVERBEARING



GEM EVERBEARING

G E M

AN OUTSTANDING EVERBEARER

One of the best everbearing varieties of recent introduction. Coming from the Middle West, it has adapted itself to our conditions on the Eastern Shore very readily. We find it to be an excellent plant maker, very productive. Berries are large and are real beauties of excellent quality. This is the Mastodon's closest rival. We can recommend Gem.

GEMZATA

A New Everbearing Strawberry That Challenges
The Mastodon and Gem

Developed from a cross of the Gem and Wayzata it is a triumph in Strawberry plant breeding. It is a vigorous grower, foliage being resistant to leaf spot. The fruit resembles Gem but averages larger, it is firm and very high in quality. It seems to adapt itself to a wide range of soils and is very productive, setting berries almost constantly during the summer months. It is truly a fine Everbearing berry and we recommend it for trial.

SATISFACTION

Gentlemen:

It has been a pleasure to deal with an organization such as yours and I assure you that I shall be glad to refer any of my friends to you for any stock they may need.

Again thanking you,

Very truly yours,

J. Le Favre

Arlington, Virginia
Nov. 9, 1945



"THE STAMP OF QUALITY"



This seal on the label of your Strawberry plants indicates they are Bountiful Ridge Grown and is your guarantee of True-To-Name, Thrifty, Productive, Dependable plants. Bountiful Ridge Plants are grown with extreme care, dug carefully without exposure, properly cleaned and packed in fresh clean moss so as to carry to all planting sections in the best of condition and are FAMOUS FOR GROWTH AND PRODUCTIVENESS.

OUR NEW PRICES FOR ALL VARIETIES OF STRAWBERRY PLANTS

ALL PLANTS GUARANTEED TO BE FREE FROM INJURIOUS DISEASES.

Note Our Special Plant Certificate On Page 33.

Write to us if you are interested in making a large planting for special quotations. Prepaid rates quoted to any place on request.

IMPORTANT NOTICE—PLEASE READ

Due to restrictions on tires many customers for strawberry plants in less than 1000 lots will have them shipped by Parcel Post.

Be sure to add postage according to table on this page, otherwise plants will be shipped C.O.D. for postage which will add 26c fees to delivery cost. Any excess postage will be refunded at time of shipment.

All Price Listings Are F.O.B. Nursery Shipping Point. Net, With No Discount

Prices Of Strawberry Plants For Spring, 1946

	25	50	100	200	300	400	500	750	1000	Per 1000 in 5000 lots
Early										
BLAKEMORE	\$.75	\$1.25	\$2.00	\$ 3.50	\$ 4.50	\$ 5.00	\$ 6.25	\$ 8.25	\$10.00	\$ 9.50
FAIRMORE90	1.50	2.40	4.20	5.40	6.50	7.50	9.90	12.00	11.50
Medium Early Varieties										
DORSETT	1.15	1.90	3.00	5.25	6.75	8.10	9.40	12.40	15.00	14.50
PREMIER	1.15	1.90	3.00	5.25	6.75	8.10	9.40	12.40	15.00	14.50
HOWARD No. 17 ..	1.15	1.90	3.00	5.25	6.75	8.10	9.40	12.40	15.00	14.50
CATSKILL	1.15	1.90	3.00	5.25	6.75	8.10	9.40	12.40	15.00	14.50
BIG JOE	1.15	1.90	3.00	5.25	6.75	8.10	9.40	12.40	15.00	14.50
FAIRFAX	1.20	2.00	3.20	5.60	7.20	8.65	10.00	13.20	16.00	15.50
PATHFINDER	1.20	2.00	3.20	5.60	7.20	8.65	10.00	13.20	16.00	—
Mid-Season Varieties										
TEMPLE	1.20	2.00	3.20	5.60	7.20	8.65	10.00	13.20	16.00	15.50
STARBRIGHT	1.30	2.20	3.50	6.10	7.90	9.45	10.95	14.45	17.50	—
MIDLAND	1.20	2.00	3.20	5.60	7.20	8.65	10.00	13.20	16.00	—
DRESDEN	1.20	2.00	3.20	5.60	7.20	8.65	10.00	13.20	16.00	—
Late Varieties										
FAIRPEAK	1.30	2.20	3.50	6.10	7.90	9.45	10.95	14.45	17.50	—
CHESAPEAKE	1.20	2.00	3.20	5.60	7.20	8.65	10.00	13.20	16.00	—
REDSTAR	1.15	1.90	3.00	5.25	6.75	8.10	9.40	12.40	15.00	14.50
Everbearing Varieties										
MASTODON	2.05	3.45	5.50	9.65	12.40	14.85	17.20	22.70	27.50	—
GEM	2.05	3.45	5.50	9.65	12.40	14.85	17.20	22.70	27.50	—
GEMZATA	2.60	4.40	7.00	12.50	15.75	18.90	21.90	28.90	35.00	—

Parcel Post Rates:

	25 Plants	50 Plants	100 Plants	300 Plants	500 Plants	1000 Plants	
1st and 2nd zones, up to 150 miles.....	10c	12c	14c	\$.23	\$.32	*\$.52	More
3rd zone, 150 to 300 miles.....	12c	15c	20c	.36	* .51	* .91	than
4th zone, 300 to 600 miles.....	14c	21c	*31c	* .60	* .89	* 1.55	1,000
5th zone, 600 to 1,000 miles.....	18c	*27c	*40c	* .87	*1.23	* 2.23	Ship
6th zone, 1,000 to 1,400 miles.....	21c	*33c	*50c	*1.14	*1.62	* 2.90	by
7th zone, 1,400 to 1,800 miles.....	24c	*41c	*62c	*1.42	*2.05	* 3.65	Express

If you Wish your plants shipped by Parcel Post, please add enough postage according to the above rates, otherwise they will be shipped by Express or C.O.D. for the amount of postage.

* Cheaper by Express for number of plants in these zones.

ORNAMENTAL HEDGES

REAL BEAUTY AND DISTINCTION AT LOW COST

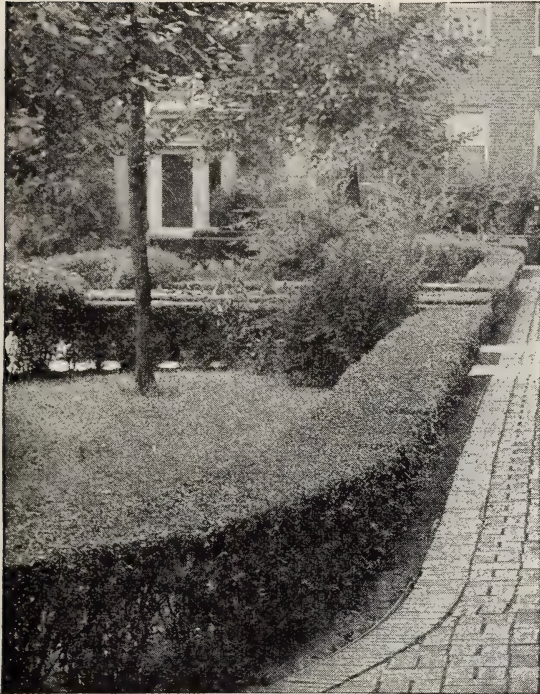

THIS IS WHAT YOU CAN HAVE BY PLANTING JUDICIOUSLY OF THE HEDGE PLANTS WE OFFER YOU HERE.

THERE IS A PLANT FOR EVERY PURPOSE, SELECT THEM AND PLANT THEM AT THESE LOW PRICES.

NEW RED LEAF BARBERRY. Similar to Barberry Thunbergi but the foliage of this new variety is of a rich, lustrous bronzy red. Becomes more brilliant throughout the summer.

JAPANESE BARBERRY. A pretty dwarf species. Handsome foliage of bright coppery red and orange in autumn and which remain on until late Fall. Lined with small scarlet berries which hang on until well into winter.

AMOUR RIVER PRIVET NORTH. A valuable ornamental shrub for hedges and borders; very hardy; foliage glossy green, all hold its color almost the entire year; will stand shearing to any extent. Well branched.

CALIFORNIA PRIVET. California privet will give you living fences for less than you can build them of wire. Can be sheared into any shape or size.

PRICES OF ORNAMENTAL HEDGES

Red Leaved Barberry	1-9	10-49	50 or more
12 to 15 in. Transplants....	\$.50	\$.45	\$.40
15 to 18 in. Transplants....	.55	.50	.45
18 to 24 inch heavy.....	.80		
Japanese Green Barberry			
12 to 15 in. Branched			
○ Seedlings20	.16	.12
12 to 18 in. Transplants....	.45	.35	.30
18 to 24 in. Transplants....	.65	.55	.45
Amour River Privet North			
12 to 18 in. Branched.....	.25	.20	.15
18 to 24 in. Branched.....	.30	.23	.20
California Privet			
12 to 18 in. Branched.....	.20	.14	.10
18 to 24 in. Branched.....	.25	.18	.14
2 to 3 ft.....	.30	.25	.18

Nothing can take the place of Hedging for outlining formal beds and property lines.

CLIMBING VINES

PURPLE WISTERIA. Flowers light purple and blue in early spring, borne in large drooping clusters. Well adapted for arbor plantings. Price, 2-yr. grafted plants, \$1.25 each; \$3.50 for 3.

WHITE WISTERIA. Resembles the purple variety but with white flowers. Hardy and very desirable. Price 2-yr. grafted plants, \$1.25 each; \$3.50 for 3.

CLEMATIS PANICULATA (Small Flowering Clematis). A great novelty from Japan. This variety of Clematis has proven to be one of the most desirable, useful and beautiful of hardy garden vines. Price, 2-year, 75c each; \$2.00 for 3.

CLEMATIS JACKMANI (Large Flowering Clematis). It is a strong grower and produces a mass of intense violet-purple flowers 4 to 6 inches in diameter from July until October. 2-year, \$1.35 each; \$3.75 for 3.

HALL'S JAPAN HONEYSUCKLE (L. Halleana). A strong vigorous vine with pure white flowers, changing to yellow, foliage remains green well into winter; very fragrant and covered with flowers almost the entire season. 2-year strong plants, 60c each; \$1.50 for 3.

ENGLISH IVY, HEDERA HELIX. This popular evergreen vine with medium sized dark green leaves is extensively used in this country for covering brick and stone walls and dwellings. 2-year 75c each; \$2.00 for 3.

BOSTON IVY. Foliage handsome in summer, changing to crimson-scarlet in autumn. Clings to walls and fences; fine for brick and stone. 2-year strong plants, 75c each; \$2.00 for 3.

KUDZU VINE. Large foliage and dense shade, growing 50 feet in one season. Flowers plentiful in August; rosy-purple, pea-shaped—in small racemes. Good porch vine wherever it is able to withstand the cold winters. 2-year, 60c each; \$1.50 for 3.

SILVER LACE VINE. A quick growing climbing vine that can certainly be recommended for its thriftiness and beauty. The foliage is heavy, and it is literally covered with white, silvery blossoms from early August until fall. \$1.10 each; \$3.00 for 3.



SILVER LACE VINE

FLOWERING SHRUBS

BEAUTIFY YOUR HOME AT LOW COST WITH BOUNTIFUL RIDGE FLOWERING SHRUBS
A PROFUSION OF BLOOM—SPRING—SUMMER—FALL.
TALL GROWING AND DWARF TYPES, SUITABLE FOR SPECIMEN OR GROUP PLANTINGS.
ALL ARE LISTED AT MONEY SAVING PRICES.

ALL SHRUBS ARE WELL BALANCED 2 YR. FIELD GROWN STOCK, BLOOMING SIZE

In many cases it would be better to plant Shrubs in groups of several to one side of the lawn instead of following the method of planting one in a certain place and spoiling the effect of the open lawn. In most cases, three, six, eight or twelve should be used in a particular grouping. Several such groupings make an excellent border or foundation planting.

ALTHEA (Rose of Sharon). Double, assorted colors; red, white, lavender and blue. 2 to 3 feet, 80c each; 3 for \$2.25.

BUTTERFLY BUSH (Buddleia)

One of the best everblooming shrubs. These new types are truly magnificent.

CHARMING. Magnificent long panicles of Rose Pink flowers cover this plant from early midsummer until frost, some panicles being 12 inches long. Very vigorous grower, good foliage and hardy in most sections. One of the best of the Buddleias of recent introduction. Heavy 2 yr., 2-3 ft. plants, 80c each; 3 for \$2.25.

ILE DE FRANCE. The grandest of all purple types of Butterfly bush. Long tapering panicles borne in great profusion through the summer, dark blue with golden stamens, presents a gorgeous sight. A magnificent plant in any setting. Heavy, 2-yr. 2-3 ft. plants, 80c each; 3 for \$2.25.

BEAUTYBUSH. General resemblance to both Weigela and Honey-suckle, beautiful hybrid originating at the Arnold Arboretum. Pale pink with orange veins in the throat. 18 to 24 inch, 90c each; 3 for \$2.00.

INDIAN CURRANT. Valuable for planting in shady places; foliage is very persistent. The fruit is purplish-red. 18 to 24 inch, 70c each; \$1.95 for 3; 2 to 3 ft., 80c each; \$2.25 for 3.

SNOWBERRY. An upright, low-growing shrub with pink flowers. Snowy white berries in fall. 2 to 3 ft., 80c each; \$2.25 for 3.

SYMPHORICARPOS CHENAULTI (Improved Coralberry). This is a very beautiful hybrid originating at the Arnold Arboretum. Neat fine foliage on slender stems, bearing an abundance of white fruit with red spots. 18-24 in., 70c each; \$1.95 for 3.

CREPE MYRTLE. Blooms throughout the summer great clusters of delicately fringed flowers. Perfectly hardy as far north as New Jersey. We have pink and red. 18 to 24 inch, 90c each; \$2.50 for 3.

DEUTZIA (Pride of Rochester). Produces white flowers tinged rose; vigorous grower, profuse bloomed, earliest to bloom. 18 to 24 inch, 70c each; \$1.95 for 3; 2 to 3 ft., 80c each; \$2.25 for 3.

DEUTZIA LEMOINE. Dwarf habit of growing. Literally covered with snow-white flowers. 18 to 24 inch, 70c each; \$1.95 for 3.

FORSYTHIA—GOLDEN BELL

Their Golden bell shaped flowers usher in SPRING

FORSYTHIA INTERMEDIA SPECTABILIS. Hardest of all Forsythias. Known as showy Border Forsythia. The most profuse bloomer of all Forsythias, bush being covered with bright golden yellow flowers from base to tips of branches. Erect grower, its long branches drooping slightly 2-3 feet, 80c each; \$2.25 for 3.

FORTUNE'S GOLDEN BELL (Forsythia Fortunei). Flowers bright yellow and appear before the leaves very early in the spring. 2 to 3 foot bushes, 80c each; \$2.25 for 3.

FORSYTHIA (Intermedia). Blooms early, frequently covered with golden flowers while the ground is still covered with snow. Not as tall as Fortunei. 2 to 3 foot plants, 80c each; \$2.25 for 3.

FORSYTHIA (Viridissima). Same habits as the Fortunei. Flowers deeper yellow and somewhat twisted. 2 to 3 foot plants, 80c each; \$2.25 for 3.

FLOWERING ALMOND, DOUBLE PINK (P. Jap. flo. plena rosea). A beautiful tree; covered in May with rose-colored blossoms like small roses; hardy. 18 to 24 inch, 90c each; \$2.50 for 3.

HONEYSUCKLE, PINK TARTARIAN (L. Tartarica rosea). Pink flowers that make a lovely contrast with the foliage. Fine 2 to 3 foot bushes, 80c each; \$2.25 for 3.

HONEYSUCKLE, RED TARTARIAN (L. T. var. rubra). Blooms early in the spring; flowers a beautiful red. Fine 2 to 3 ft. plants, 80c each; \$2.25 for 3.

EUROPEAN CRANBERRY BUSH. Handsome green foliage; large bunches of crimson berries. The flowers are pure white. 2 to 3 foot, 80c each; \$2.25 for 3.

JAPAN QUINCE SCARLET (C. Japonica, also Pyrus Japonica). Flowers a bright scarlet crimson, borne in great profusion in early spring; foliage bright glossy green. 18 to 24 inch, 70c each; \$1.95 for 3.



DEUTZIA

THE OLD FASHIONED LILACS AND HYBRID LILACS

Beauty, Color Contrast and Exquisite Fragrance in Our Favorite Shrub.

LUDWIG SPAETH (Hybrid). Very hardy, thrifty and heavy blooming type. Plants medium size. Flowers single, dark purple. Very beautiful and fragrant. 18 to 24 inch, 90c each; 3 for \$2.50.

MME. LEMOINE (Hybrid). One of the most appreciated white hybrid lilacs. Flowers are double and borne in large panicles, shading to a creamy white. Plant is vigorous and hardy. 18 to 24 inch, 90c each; 3 for \$2.50.

MRS. EDWARD HARDING (Hybrid). One of the rarest of our hybrid lilacs. Flowers almost pure red, very double and sweet scented. Plants are profuse bloomers and very vigorous. 2 yr. 18 inch plants, \$1.25 each; 3 for \$3.00.

LILAC, WHITE (S. Vulgaris Alba). Too well known to need description; its flowers are white and fragrant. Fine 18 to 24 inch, 70c each; \$1.95 for 3.

LILAC, PURPLE (S. Vulgaris). The well-known purple variety; always a standard sort. Fine 2 to 3 feet, 80c each; \$2.25 for 3.

LILAC, (Persian). A favorite among the purple lilac, having a rich color and unusually fragrant. 18 to 24 inch, 70c each; \$1.95 for 3.

PEARL BUSH (Exochorda Grandiflora). One of our grandest early white flowering shrubs; blossoms and leaf buds breaking forth at same time the bush is completely covered with waxy-white flowers resembling mock orange. Plant is very hardy and erect grower. Blooming at same time as Forsythia its snowy white flowers make a contrast combination. 18 to 24 inch, 70c each; \$1.95 for 3.

TAMARIX AFRICANA. Upright habit, with airy slender leaves and a profusion of dainty, soft pink flowers in May. 1½ to 2 feet, 70c each; \$1.95 for 3.

HYDRANGEAS

Varied colors and types in this desirable shrub.

OAK LEAF HYDRANGEA. One of the best of the newer types of Hydrangeas. Upright to drooping in growth, attractive foliage. Blossoms are compact, large panicles similar to hydrangeas and remain on plant until September. Flowers changing in color from white to pink. A beautiful plant that you will enjoy. 2 to 3 ft. plants, 90c each; 3 for \$2.50.

HYDRANGEA ARBORESCENS STERILIS (Hills of Snow). Handsome foliage and snow white, ball-shaped clusters of flowers. Blooms the greater part of the summer. 18 to 24 inch, 70c each; 3 for \$1.95.

HYDRANGEA (Paniculata Grandiflora). A shrub; flowers borne in huge panicles; light pink; changing to brown later in the fall; blooms in August and September. 18 to 24 inch, 70c each; \$1.95 for 3; 2 to 3 feet, 80c each; \$2.25 for 3.

HYDRANGEA OTAKSA. Flowers generally blue, with a few exceptions, when they are a delicate pink. A Japanese variety. 2-year No. 1 plants, \$1.50 each; 3 for \$4.00.

SPIREA OPIFOLIUM (New Yellow Flowered). A new form of Spirea keeping all the graceful, arching branches of the well known Van Houttei along with its thrifty habits under all growing conditions. Instead of having white flowers, it has a very beautiful, soft, creamy yellow bloom which is most attractive. This is a welcome change to the flower lover in having this new colored shrub for spring blooming. The plant grows well in all locations where any form of Spirea can be grown. 18 to 24 inch, 60c ea., 3 for \$1.50.

SPIREA ANTHONY WATERER. Very popular low-growing bush, blooms all summer. Flowers deep rose color. 12 to 18 inch, 70c each; \$1.95 for 3.

SPIREA VAN HOUTTE (S. Van Houttei). This is the most popular of all the Spires. Its gracefully arching branches as they are with the white blossoms in spring heaped as they are with the white blossoms in spring and its thriftiness under the most trying conditions are the reasons for its popularity. 18 to 24 inch, 30c each; \$2.50 for 10; \$20.00 for 100; \$150.00 for 1000; 2 to 3 ft., 40c each; \$1.00 for 3.

SWEET SCENTED SHRUB OR CALYCANTHUS. Desirable shrub. Wood is scented, the foliage rich, and flowers of a rich chocolate color, having a peculiar, delightful odor. The old fashioned shrub bush that used to be in every yard. 2 to 3 feet, 80c each; \$2.25 for 3.

MOCK ORANGE

Delicate, exquisite beauty of flower and plant.

PHILADELPHUS, Grandiflora (Mock Orange). Large spreading bush, graceful drooping branches; flowers slightly fragrant. 2 to 3 feet, 80c each; \$2.25 for 3.

PHILADELPHUS, Virginialis (New). Finest of the new Mock Oranges. Very large, white; fragrant flowers, blooms throughout the summer. 2 to 3 feet, 90c each; \$2.25 for 3.

PHILADELPHUS, Coronarius (Mock Orange). Pure white, very fragrant flowers; one of the first to bloom. 2 to 3 feet, 80c each; \$2.25 for 3.



THE FRANKLINIA

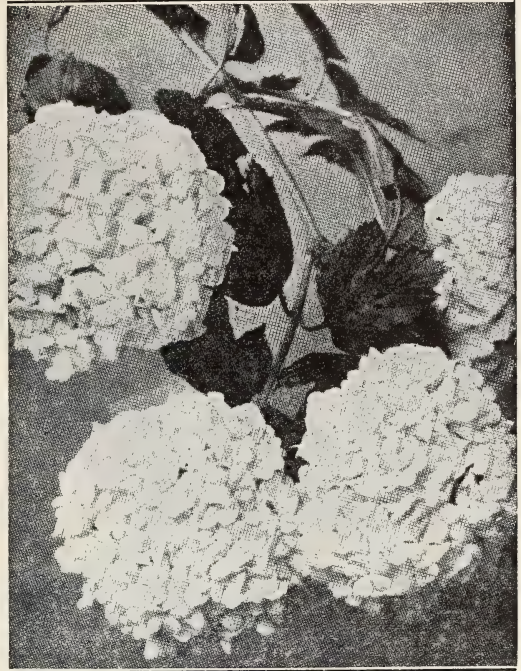

THE SNOWBALL (Viburnum)

GARDENIA SCENTED SNOWBALL (Viburnum Burkwoodii)

Here is an improved Viburnum Carlesii as fragrant as Carlesii, but blooms one to two weeks earlier. Flower heads up to four inches wide and 100 to 150 individual flowers. Semi-evergreen—but still hardy and vigorous, growing 5 to 6 feet high. Brilliant fall coloring when growing in dry locations. 15 to 18 inch heavy, \$1.75 each; 18 to 24 inch, \$2.25 each.

SNOWBALL COMMON. The old-fashioned Snowball; pure white flowers are produced in May and June. Fine 2 to 3 ft., 85c each; \$2.25 for 3.

JAPANESE SNOWBALL. Pure white blossoms, with heavy dark leaves; shows up remarkably well, when planted as a specimen or in a shrub group. 18 to 24 inch, 85c each; 3 for \$2.25.

WEIGELA

The most graceful and floriferous of shrubs, a plant of beauty wherever placed.

WEIGELA EVA RATHKE. Flowers a brilliant crimson; a beautiful clear, distinct shade. 18 to 24 inch bush, 80c each; \$2.25 for 3.

WEIGELA ROSEA. An elegant variety with fine rose colored flowers appearing in June. 18 to 24 inch, 70c each; \$1.95 for 3.

WEIGELA VAN HOUTTEI. A selected form of the Rosea, having deep rosy red blossoms borne in great profusion. Weeping and graceful habits of growth. A very beautiful type Weigela. 18 to 24 inch, 70c each; \$1.95 for 3.

WEIGELA LUTEA (New). An outstanding new form of famous and lovely Weigela family attaining a height of 6 to 8 feet at maturity. The foliage of this variety is variegated, the leaves being a bright green with yellow and green splotches over the entire surface, some leaves being of a pale yellow while others merge into a golden yellow which is very effective. Shape of the leaves is the same as the regular Weigela Rosea. The flowers are rose pink to deep pink which are borne in profusion growing late May and early June. We can thoroughly recommend this new form of Weigela to our many friends believing that they will find it a very interesting and beautiful addition to their planting. 18 to 24 inch, 70 each; 3 for \$1.95.

"The Rare FRANKLINIA"

Beautiful blooms and blazing fall foliage bring beauty to any planting. Flowers start opening in Mid-August and continue to open until hard frosts. The flower buds appear like small balls covered with whitish-green satin; when as large as marbles they unfold; the guard petals emerge, satiny snow-white, elaborately frilled and pleated. The Snowy frilly chalice, 3 inches in diameter and of piquant irregularity, holds a sumptuous mass of the rich orange golden stamen having a delicate balmy fragrance. The young leaves unfold a charming, delicate, bronze red; at maturity they are 5 to 6 inches long by about one-third as wide, a rich dark green with red veining. In Autumn the whole tree blazes a rich warm color. Produces a beautiful effect in any ornamental planting. 12 to 18 inch, \$1.50 each; 18 to 24 inch, \$2.10 each; 2 to 3 feet, \$2.75 each.



DOUBLE WEEPING CHERRY

WEEPING DOUBLE FLOWERING CHERRY

Grace and Beauty Unequaled in our Double Flowering Weeping Cherry

Flowers are double, brilliant pink, borne in clusters with stems about 1 inch long. Blooms later than the Single Flowering type and about the same time

Other Desirable Flowering and Ornamental Trees and Shrubs

THE BEAUTIFUL MAGNOLIAS

MAGNOLIA GRANDIFLORA. The great evergreen, large flowering Magnolia of the South, and Central areas. The most beautiful of all evergreen trees; its immense saucer like, white shading to cream and very fragrant flowers present a striking appearance contrasted with the large glossy green leaves. Natural Pyramidal growth and very handsome. Not hardy north of southern New York. 2 to 3 ft., \$2.25 each.

MAGNOLIA STELLATA (The Star Magnolia). A distinct and charming slow growing magnolia. Blooms before foliage appears. Flowers pure white, semi-double and fragrant. A profuse bloomer and very attractive. 2-3 ft. plants, \$4.35 each.

THE NEW WATER LILY MAGNOLIA

This variation of the Stellata type Magnolia was named Water Lily because the flower resembled a water lily and is very fragrant. Plant grows pyramidal in shape, bushy and compact. Medium rapid grower and bears flowers in great profusion, blooming approximately two weeks later than the Stellata. Flowers often measure 6 inches across, having from three to five layers of petals, being beautiful bluish pink fading to white. Truly a magnificent magnolia. 2 to 3 ft., \$4.35 each.

MAGNOLIA SOLANGEAUS. One of the best known of the deciduous Magnolias. Perfectly hardy and a very beautiful plant when in bloom. Blossoms are large purplish-pink and white and usually appear on the plants just before the leaves come out. Should be transplanted in early spring for best results. 2-3 ft. plants, \$4.35 each; 18 to 24 inch, \$3.25 each.

BECHTEL'S DOUBLE FLOWERING CRAB (P. Augustifolia). One of the most beautiful of the flowering crabs; tree medium size, covered in early spring with large, double, fragrant flowers of a delicate pink color. 3 to 4 feet, \$2.00 each; \$5.00 for 3; 2 to 3 feet, \$1.25 each; \$4.00 for 3.

JUDAS TREE OR RED BUD (C. Canadensis). A medium sized tree with large, irregular head and perfect heart-shaped leaves. The profusion of delicate reddish-pink blossoms with which it is covered in early spring before the foliage appears makes it one of the finest ornamental trees. 3 to 4 ft., \$1.25 each; \$3.25 for 3.

Double Flowering Cherry

THE BEAUTY TREE OF AMERICA

A Grand Selection of Upright Tree

Form Types

Our Flowering Cherry are Well Branched Blooming Size Trees

KWANZAN. Large, double pink blossoms borne in profusion. Tree vigorous and upright in growth. One of the best of the pinks.

AMANAGAWA. Large, double blossoms, not so intense pink as Kwanzan; forms a beautiful tree and should be in your collection.

MT. FUJI. Without a doubt the very best white flowering cherry. We have never seen such clusters of snow-white double blossoms as this tree bears in the spring. Tree upright in growth but droops naturally when in bloom.

KOFUGEN. One of the most profuse blooming flowering cherry. Flowers are very large and very double, sometimes being almost pure red. Tree vigorous, spreading. Should be in every planting if you wish real beauty.

Prices all types upright Tree Form, Double Flowering Cherry (all blooming size trees): 5 to 6 ft. branched, \$3.00 each; 4 to 5 ft. branched, \$2.50 each.

as other double flowering cherry, being partly in leaf when blooms appear. A grand sight to behold when in full bloom. Well developed heads in 5 to 6 ft. stems, \$4.50 each; \$8.00 for 2.

THE GORGEOUS FLOWERING DOGWOODS

DOGWOOD, WHITE FLOWERING (Cornus Florida). Large white flowers appear in the spring before the leaves. Scarlet fruits are borne in the autumn and the leaves turn to a deep red. 3 to 4 ft., \$1.50 each; \$4.00 for 3; 4 to 5 ft., \$2.00 each; \$5.25 for 3.

DOGWOOD (Pink Flowering). A colored form of the native species Dogwood. Same habits of growth, period of bloom and general behavior; bright, deep rose-colored blossoms. 2 to 3 feet, \$2.25 each; \$6.50 for 3. 3 to 4 feet, \$3.00 each; \$8.50 for 3.

DOUBLE FLOWERING PEACH. During early spring, flowers almost completely envelop the limbs of this beautiful flowering tree. The flowers are very double, almost like a small rose and present a striking appearance. Trees are hardy anywhere peaches can be grown. Can be supplied in double red, double white, and double pink. 4-5 ft. sturdy trees, well branched, \$1.35 each; \$3.75 for 3.

PAUL'S SCARLET THORN. The grandest and most floriferous of all the Hawthornes. The rich brilliant double scarlet flowers present a striking appearance during the early spring. These combined with the healthy, vigorous habits of the tree, being very hardy, make it a general favorite. 5-6 ft. trees, well branched, \$2.50 each; 3 for \$7.00; 4-5 ft., \$1.90 each.

PURPLE AND RED LEAVED TREES

BLOOD LEAF MAPLE. We offer this rare and beautiful tree in grafted stock. A good dwarf tree with rich purplish red leaves. All plants are selected to type. 18 to 24 inch, \$4.50 each.

PRUNUS PISSARDI (Purple Leaved). Leaves when young are a lustrous crimson, changing to dark purple, and retain this beautiful tint until they drop late in the autumn; no other purple-leaved tree retains its color like this. Flowers small, white, single, covering the tree. 4 to 5 ft., \$1.50 each.

PURPLE LEAFED MAPLE. A selected variation of the Red Leaf Maple, with leaves slightly larger and heavier. The foliage gives a darker red appearance throughout the year than the Red Leaf Maple. Those desiring real contrast of color in ornamental plantings should try this plant. 18-24 inch plants, \$4.00 each.

We Sell Direct To The Planter—This Selling Plan Saves You Money

We give special prices for street and park plantings using twenty trees or more. Write to us, giving quantities and grades desired.



NORWAY MAPLE

SWEET GUM. Sometimes called the Star tree, because its leaves are shaped similarly to a star. Develops into a beautiful symmetrically shaped tree. The corky-ridged bark of the branches and larger limbs, present a unique appearance. Leaves are bright green changing to a pleasing tone of crimson in the autumn. A shade tree you will appreciate. 5-6 ft., \$1.35 each; 3 for \$3.75; 6-8 feet, \$3.00 each; 3 for \$8.50; 8-10 feet, \$4.00 each.

CHINESE ELM. Tree upright, extreme end of branches drooping. Very dense, making good shade. Fast growing and resistant to drought and cold. 5 to 6 feet, \$1.25 each; 6 to 8 feet, \$2.25 each; \$6.50 for 3; 8-10 feet, \$3.00 each.

ELM, AMERICAN WHITE (U. Americana). A magnificent tree growing 80 to 100 feet high with drooping spreading branches. 8 to 10 feet, \$3.50 each; 6 to 8 feet, \$2.75 each.

BIRCH, WHITE (Betula Alba European). Erect growing. Branches slightly drooping and attractive bark which is almost white. 6 to 8 feet, \$2.25 each; \$6.50 for 3; 4 to 6 feet, \$1.65 each, \$4.50 for 3.

WHITE BIRCH CLUMPS (European). Same as regular White Birch except grown in clumps of 3 or more stems from a main stem at ground level. Produces very beautiful effect and very desirable for screen planting. 5 to 6 feet, 3 or more stems, \$3.00 each.

MAPLE, NORWAY (A. Platanoides). A large, handsome tree, with broad, deep green foliage; has a very compact growth. A valuable tree for parks, lawns or streets. 6 to 8 feet, \$3.00 each; \$8.25 for 3; 8 to 10 feet, \$4.50 each; 10 to 12 feet, \$5.75 each.

MAPLE, SILVER-LEAVED or SOFT (A. Dasycarpum). A rapid growing tree of large size, irregular, rounded form; foliage bright green above and silver beneath; a favorite street and park tree. 6 to 8 feet, \$2.25 each; 8 to 10 feet, \$3.00 each.

SCHWEDLER'S PURPLE LEAVED MAPLE. Probably our best, large growing purple leaved tree, of the sugar maple type. 6 to 8 feet, \$3.75 each; 8 to 10 feet, \$5.00 each.

ORIENTAL PLANE or EUROPEAN SYCAMORE (P. Orientalis). A rapid-growing, erect tree with bright green foliage; much more esteemed than the American variety as a shade tree, very desirable for parks, streets and lawns. 6 to 8 feet, \$3.00 each.

POPLAR LOMBARDY. Grows to an immense height. Used for roadside planting or to break the monotony of low, round-top trees. Also beautiful as a screen or windbreak. 6 to 8 feet, \$1.40 each.

Low-Priced Small Size Shade Trees

These well rooted straight trees, mostly whips with few branches will grow and develop rapidly into fine shade trees.

Order trees in quantities offered of each variety.

CORKSCREW WILLOW. A rare, unusual tree. All the grace and beauty of the old Willow with the limbs and twigs twisted in a spiral or corkscrew fashion, giving tree a striking effect. 3-4 feet, 40c each; 3 for \$1.00; 6 for \$1.75.

BABYLONIAN WEeping WILLOW. The well known common weeping willow, known in all sections. 3-4 feet, 35c each; 3 for \$1.00; 6 for \$1.75.

LOMBARDY POPLAR. Ideal for screen and wind-break planting. The old favorite. 4-5 ft., light, 35c each; 3 for \$1.00.

NORWAY MAPLE. Our most widely planted lawn and street shade tree, forming dense round top. 4-5 ft., 85c each; 3 for \$2.25; 5-6 ft., \$1.35 each; 3 for \$2.75.

CHINESE ELM. A hardy, rapid growing, very popular type of the elm of recent introduction, proving the most satisfactory of all rapid growing trees. 4-5 ft., 75c each; 3 for \$2.00; 10 for \$6.00; 3 to 4 feet light, 10 for \$4.00; 50 for \$16.00.

SILVER LEAVED MAPLE. The old standby in rapid growing shade trees in many sections. 4-5 feet light, 40c each; 5 for \$1.75; 10 for \$3.00.

Weeping Ornamental Trees

WEeping WILLOW WISCONSIN. The well-known common weeping willow; makes a large tree covered with drooping branches. 6 to 8 ft., \$2.25 each; \$6.25 for 3.

CUT LEAF WEeping BIRCH. One of the most beautiful weeping trees now offered. Pyramidal in growth habit. Dark green leaves and shiny white bark. 6 to 8 foot trees, \$3.00 each; \$8.50 for 3.

Hardy Perennials

PHLOX

Selected Prize Types And Colors

- PRIME MINISTER.** Pure white with red eye.
 - ANNIE LAURIE.** Beautiful Salmon, Large trusses.
 - SALMON BEAUTY.** Deep salmon pink, white eye.
 - CHIEFTON.** Deep crimson, hold intense color.
 - TIGRESS.** New Orange scarlet.
 - ROSENBERG.** Deep Purple.
 - HARVEST FIRE.** Salmon Orange, large heads good foliage.
 - JULY LIGHTS.** Bright carmine, dark red eye.
 - WM. KESSELRING.** Plum purple, dainty lilac eye.
 - SAN ANTONIO.** Vivid carmine heads, shaded plum red.
- Prices all varieties. 45c each; 3 for \$1.25.

CUSHION CHRYSANTHEMUM

THE MOST BEAUTIFUL BORDER AND BEDDING PLANT INTRODUCED IN RECENT YEARS

Covered with hundreds of 'Miniature Mums' from July until heavy frosts. A perennial that should be in every garden and about every home. Gorgeous for dainty Bouquets.

A variety of colors in RED, PINK, WHITE, YELLOW and BRONZE. State color wanted.

Strong, well rooted single plants that will produce an abundance of flowers the first growing season. 45c each; 5 for \$2.00.

Hardy Evergreens

Plants Listed in This Group Shipped with Ball of Earth

ARBORVITAE (American). Very hardy, grows rapidly, forms a beautiful hedge, very dense. 18 to 24 in., \$2.25 each.

ARBORVITAE (Pyramidalls). A superb, hardy sort, very compact habit and grows in a perfect column. 18 to 24 inch, \$2.65 each; 24 to 30 inch, \$3.25 each; 30 to 36 inch, \$3.75 each.

ARBORVITAE GLOBE (Thuja Globosa). A perfect globe when well grown, the spread usually equaling the height. Foliage of light green. 12 to 15 inch, \$2.00 each; 15 to 18 inch, \$2.75 each.

ARBORVITAE BERCKMAN'S GOLDEN (Biota Aurea Nana). Beautiful conical form, very dense and compact. A dwarf type with golden foliage. 12 to 15 inch, \$2.35 each; 15 to 18 inch, \$2.85 each.

IRISH JUNIPER. Very erect, forming a column of deep green foliage; a general favorite for its beauty and hardihood. 18 to 24 inch, \$2.00 each; 24 to 30 inch, \$2.75 each; 30 to 36 inch, \$3.25 each.

PFITZERIANA JUNIPER. Very hardy, valuable spreading variety with silvery green color. Both the main stems and lateral shoots have a light, feathery appearance. 18 to 24 in., \$3.85 each; 12 to 18 in., \$2.65 each.

JUNIPER GLAUCA HETZI. A spreading type evergreen, decidedly blue, rapid in growth, stands shearing well, closely resembles the Pfitzeriana in appearances and growth habits except the coloring is a richer blue and grows more dense. 12 to 18 inch, compact plants, \$1.75 each; 3 for \$5.00.

SPINY GREEK JUNIPER (J. excelsa stricta). An unusually attractive dwarf pyramidal form with very compact bluish-green foliage. Vigorous in growth, and not particular as to soil. 18 to 24 in., \$3.50 each; 24 to 30 inch, \$3.75 each.

TAXUS MEDIA BROWNI. One of the best forms of the Media type Yew. Grows very dense and conical in outline; beautiful dark green foliage. Hardy and planted widely thru Mid-West and East. A good grower and very desirable. 15 to 18 inch, \$3.00 each; 18 to 24 inch, \$3.85 each.

TAXUS CUSPIDATA (Japanese Yew). One of the hardest of Yews. Bushy, upright, spreading nature, with rich green foliage. A beautiful, medium-sized specimen well suited for foundation planting. Price 18-24 inch, \$3.85 each.

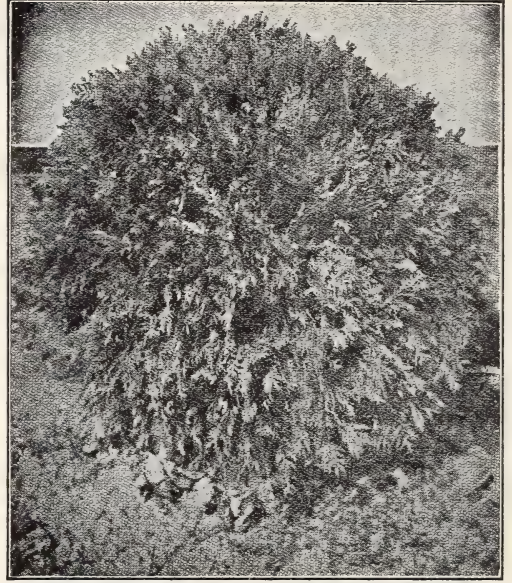

GLOBE ARBORVITAE

TAXUS MEDIA HICKSI. A distinct columnar form with upright branches with radially spread leaves. Not as compact as the Irish Yew, but somewhat hardier. 18 to 24 inch, \$3.50 each; 24 to 30 inch, \$4.25 each.

TAXUS BACCATA HIBERNICA (Irish Yew). One of the most desirable evergreens, columnar habit. Very compact, upright branches, leaves radially arranged around the branches. Dark rich, glossy green. 18-21 inch plants, \$3.65 each; 21-24 inch plants, \$4.25 each.

Small Low-Priced Evergreens

Our Finest Types Evergreens Now Offered in Small Size Transplanted Heavy Rooted Plants. All Shipped Bare Rooted, Packed in Moss, by Express and Parcel Post.

BEAUTIFY YOUR ENTIRE HOME FOR LESS THAN \$10.00

All plants listed have been transplanted from one to three times, insuring a heavy root system.

GLOBE ARBORVITAE. A perfect globe type evergreen, the spread usually equaling the height. 9-12 inch, 90c each; 3 for \$2.50.

PYRAMIDAL ARBORVITAE. A very hardy compact evergreen, grows natural in perfect pyramidal shape. 12-18 inch size, 95c each; 3 for \$2.50.



IRISH JUNIPER

AMERICAN ARBORVITAE. Outclasses other Arborvitae type evergreens in hardiness, graceful habits, beautiful foliage. More widely planted than any other evergreen. Suitable for foundation, hedge and windbreak planting. 15-18 inch size, 90c each; 3 for \$2.50.

BERCKMAN'S GOLDEN ARBORVITAE (Biota Aureana). The favorite of all dwarf golden, compact evergreens, always retaining its beautiful conical form. 8-10 inch, 80c each; 3 for \$2.25.

IRISH JUNIPER. Very erect, forming a natural dense column, deep blue-green foliage. 12-15 inch plants, 60c each; 3 for \$1.60.

SAVIN JUNIPER. Rich, dark green, spreading type Juniper, a little more upright than the Pfitzeriana. 6-8 inch plants, 65c each; 3 for \$1.75.

PFITZER JUNIPER. Favorite of all spreading Junipers. Very hardy, beautiful silvery blue-green foliage. 8-10 inch plants, 80c each; 3 for \$2.25.

TAXUS CUSPIDATA JAPANESE YEW. The well known spreading type, hardy Japanese Yew. Withstands shade or full sunshine, retaining dark green foliage throughout the year. 8-12 inch size, 75c each; 3 for \$2.00.

TAXUS BACCATA REPANDENS. A low spreading form of the English Yew. Dull bluish-green, narrow and long leaves, hardy. 8-12 inch plants, 95c each; 3 for \$2.60.

TAXUS MEDIA HICKSI. A distinct columnar form with upright branches with radially spread leaves. Not as compact as the Irish Yew, but somewhat hardier. 12-15 inch, 85c each; 3 for \$2.00.

TAXUS MEDIA BROWNI. One of the best forms of the Media type Yew. Grows very dense and conical in outline; beautiful dark green foliage. Planted widely thru mid-West and the East. A good grower and highly desirable. 8-12 inch, 80c each; 3 for \$2.00.

TAXUS CUSPIDATA NANA FEMINA. A heavy berry bearing type of the dwarf Yew, with good foliage and good growing habits. Presents a unique sight when full of berries and is proving quite popular. Faster growing habits than the regular dwarf Yew. 10-12 inch, 90c each; \$2.50 for 3.

TAXUS MEDIA ANDERSONI. A wide vase-shaped form of the Media type Yew. Hardy, with excellent foliage and suitable for specimen plantings or where high class hedge is desired. It is considered one of the best. 12-15 inch, 90c each; 3 for \$2.50.

BROAD-LEAVED EVERGREENS

ABELIA OR BUSH ARBUTUS Grandest of All Flowering Evergreens

ABELIA GRANDIFLORA. Foliage dark green, glossy, its arching branches have a distinct shade of red. From May until frost this plant is covered with pinkish-white bell-shaped flowers. 12 to 18 inch, 90c each; \$8.50 for 10; 18 to 24 inch, \$1.50 each, \$13.50 for 10; 2 to 3 feet, \$2.00 each, \$17.50 for 10.

NANDINA DOMESTICA (Heavenly Bamboo). One of our finest Berried Evergreen plants. A very showy shrub of medium height with large clusters of small red berries in the autumn. Its dark green foliage assumes a gorgeous orange red or crimson color in winter. Thrives well in any well-drained, loamy soil and is very hardy. One of the plants which is used in all the better class of landscape work. 18 to 24 inch, \$1.75 each; 12 to 18 inch, \$1.50 each.

AZALEAS

AMOENA. A dense, dwarf growing evergreen shrub. Semi-double flowers of bright cheerful rosy-purple, produced in great numbers. 12 to 15 inch, \$3.00 each; 10 to 12 inch, \$2.75 each.

HINODEGIRI. Is of broad, spreading habit; with beautiful evergreen foliage and many fiery-red, single flowers. Bushy plants, 10 to 12 inch, \$2.25 each; 12 to 15 inch, \$3.00 each; 8 to 10 inch, \$1.65 each.

FLAME. Brilliant red flowers borne in great profusion, blend to coppery red and present a stunning appearance. An early bloomer with glossy evergreen foliage. One of the best Kurumes. Bushy, blooming size plants, 8 to 10 inch, \$1.75 each; 3 for \$4.75.

SWEET BRIAR. One of the newer Kurumes, and one of the hardiest. A thrifty grower and profuse bloomer of large, rose-pink attractive flowers. Presents a beautiful contrast to the Flame and Hinodegiri and much admired by azalea critics. Evergreen foliage. 8 to 10 inch, \$1.50 each; 3 for \$4.00.

DECIDUOUS AZALEAS

For richness of color and vivid foliage plant the hardy deciduous azaleas.

KIRISHIMA (Damask Rose). This is a rare and very beautiful plant of the deciduous azalea. Its large white flowers with pale scarlet centers borne in great profusion is greatly admired. Combine this with our Calendulacea for contrast and beauty. Well branched. 12 to 15 inch plants, \$2.45 each; 3 for \$7.00.

CALENDULACEA (Flame Azalea). The Great Flame Azalea of the Southern Mountains. The blossoms range from Flame color through shades of red and yellow, remaining in bloom for several weeks. Very hardy and a profuse bloomer, thrives on partial shade and a plant of beauty among Evergreens, Rhododendrons and shrub borders. 18 to 24 inch well branched plants, \$2.75 each; 3 for \$7.50.

LEDIFOLIA ALBA. Possibly the best of all White Deciduous Azaleas. Flowers very large and pure white. Plants are thrifty and very hardy. Its brilliant white flowers are borne in great profusion. Well branched 8-10 in. plants, \$1.75 each; 3 for \$4.75.

BOXWOOD

BOXWOOD SEMPERVIRENS. A compact grower, thrives in any soil, and does well in shady places. More rapid growing than Suffruticosa type. Ideal for hedging. Known as Bush Box. 10 to 12 inch, \$1.25 each; \$11.50 for 10.

SUFFRUTICOSA (True Dwarf Box). For edging the borders or flower beds or for planting along walks. Retains its dwarf size, never growing tall. 4 to 6 in., \$5.00 for 10; \$40.00 per 100; 6 to 8 inch, 75c each; 8 to 10 inch, sheared, \$1.35 each.

Successful Planting and Care

We have prepared special transplanting and cultural directions on all classes of tree fruits and berries we list and will gladly mail these to you upon request. These directions are very complete and should be a valuable aid to your success with the trees and plants you purchase. We list here just a few specific instructions which you should follow carefully.

Be sure to remove label wire before tree begins to grow or it will be fatally injured through strangulation.

CARE OF STOCK ON ARRIVAL

The bundles should be opened immediately, the roots dipped in water, then heeled in moist ground, so that the mellow earth will come in contact with the roots and thoroughly protect them from the air, having the earth tramped solid about them.

GENERAL PLANTING

The ground should be carefully prepared by deep plowing and firming down with a disc and harrow.

The holes for planting must be large enough to receive the roots freely, without cramping or bending them from their natural position. All broken or mutilated portions of the roots must be cut off so as to leave the ends smooth and sound. All trees should be planted two or three inches deeper than they stood in the nursery row; pack the soil very firmly about the roots by tramping with the feet, being careful not to bark or break the roots. Leave three inches of the surface soil loose to serve as a mulch. If the ground is very dry apply one or two pails of water before this soil mulch is in place, and after the water has soaked away it can then be placed over the moist soil. Never put manure so as to come in contact with the roots or body of any plant or tree.

How to Plant Evergreens

- 1) Dig hole a foot larger and deeper than ball of earth. Provide good, loamy top soil to fill around ball.



GENERAL HINTS ON PLANTING DISTANCE, ETC.

Distance for Planting—Square Method

Distance for planting different kinds of fruit trees, etc, square method.

Peach. 16 to 26 feet apart each way.

Standard Apple. 25 to 40 feet apart each way.

Cherry (sour). 16 to 25 feet apart each way.

Cherry (sweet). 24 to 40 feet apart each way.

Standard Pear. 24 to 40 feet apart each way.

Plum. 20 to 24 feet apart each way.

Pecans and Black Walnuts. 40 ft. to 80 ft.

English Walnuts. 30 ft. to 40 ft.

Filberts. 6 ft. to 8 ft.

Grape Vines. Rows 8 to 10 feet apart, 8 feet apart in row.

Black Raspberries and Dewberries. Rows 4 feet apart, 4 to 5 feet apart in row.

Blackberries. Rows 6 feet apart, 3 feet apart in row.

Red Raspberries. Rows 5 to 6 feet apart, 2 to 3 feet apart in rows.

Strawberries, Field Culture. Rows 3½ to 4 feet apart, 15 to 20 inches apart in row.

Strawberries, Garden Culture. Rows 24 to 30 inches apart, 12 to 18 inches in row.

Asparagus (field grown). Rows 5 feet apart, 18 to 24 inches apart in row.

Asparagus (in beds). Rows 2 feet apart, 12 to 18 inches apart in row.

NUMBER OF TREES OR PLANTS TO THE ACRE (Square System)

RULE—Multiply the distance in feet between the rows by the distance the plants are; number of square feet for each plant, which, divided into the number of square feet in an acre (43,560), will give the number of plants or trees to the acre.

Distance	No. of Trees	Distance	No. of Trees	Distance	No. of Trees
1 foot apart each way.....	43,560	9 feet apart each way.....	537	17 feet apart each way.....	150
2 feet apart each way.....	10,890	10 feet apart each way.....	435	18 feet apart each way.....	134
3 feet apart each way.....	4,840	11 feet apart each way.....	360	19 feet apart each way.....	120
4 feet apart each way.....	2,722	12 feet apart each way.....	305	20 feet apart each way.....	108
5 feet apart each way.....	1,745	13 feet apart each way.....	257	21 feet apart each way.....	69
6 feet apart each way.....	1,210	14 feet apart each way.....	222	30 feet apart each way.....	48
7 feet apart each way.....	888	15 feet apart each way.....	193	35 feet apart each way.....	35
8 feet apart each way.....	680	16 feet apart each way.....	170	40 feet apart each way.....	27

How to Order From Bountiful Ridge Nurseries

All prices in this catalog are net F.O.B. Princess Anne, Md. No discount allowed. Delivered prices will be given on any stock wanted if you write giving size and number of trees wanted. The prices quoted herein are for the shipping seasons of Fall 1945 and Spring 1946. Place your order early.

PLEASE NOTE—Any Sales Tax which may be imposed on nursery stock by State or Federal authority should be added to the amount of your order. You will be advised of any changes or additions which may be made when orders are acknowledged.

OUR SHIPPING SEASON

We pack and ship all through the winter to Southern States. Our regular shipping and packing season usually opens here about the 15th of October and continues until May 10. Our fall shipping season opens about October 1st on some items.

OUR TERMS

Our terms are cash except in large orders when satisfactory reference is given; then one-third the amount of the order must be sent and balance on arrival of trees at depot. On early orders one-third the amount can be sent in and balance a few days before shipment. Prices in this catalog are for FALL 1945 and SPRING 1946.

HOW TO REMIT

Remittances should be made either by Post Office Money Order, Registered Letter, or by Check on your Bank.

ORDER EARLY

We earnestly request our patrons to send their orders in early and specify when they wish them shipped. We pride ourselves on making prompt delivery but sometimes in our rush seasons we cannot get the orders shipped on the exact time, and must ask our customer's indulgence for a week or so and shipment will be made just as promptly as possible. If time of shipment is left to us we can assure our customers of receiving stock in perfect condition and in proper planting season.

MISTAKES

We use every precaution that is humanly possible to avoid mistakes and believe that we are as near free from them as any Nurseryman in the United States; but in the event any of our stock should prove untrue to name under which it is labeled or sold, we will replace the original order or refund the amount paid for such stock. Further than this we are not responsible.

SPECIAL NOTICE

All quotations, acceptances of orders and promises of shipment are subject to change, limitations or cancellation made necessary by War Conditions, Government regulations or other Hazards beyond our control, affecting our operations.

BOUNTIFUL RIDGE NURSERIES

RECEIVING STOCK IN COLD WEATHER

In the event that it should turn cold after your stock has been shipped to you and there is a possibility that there is frost in the box in which the stock is shipped, put the box in a place where the temperature is above freezing—a cellar or a frost-proof building, and do not disturb for 5 to 7 days, at which time stock can be removed from the box in first-class condition. Under no circumstances should you open a box when you think there is frost in it, it will kill it. But if allowed to thaw out in the box, the stock will not be injured.

OUR REFERENCES

As to our responsibility, we refer you to the Salisbury National Bank, Salisbury, Md., Farmers & Merchants Bank, Salisbury, Md., Dun & Bradstreet and to any of our thousands of customers throughout the country that you might know or whose name you find in this catalog, and the various State Departments in the Eastern U. S.

CERTIFICATE OF INSPECTION—DUPLICATE OF NUMBER 2

July 31, 1945

THIS IS TO CERTIFY, That on the 19th day of July, 1945, we examined the Nursery Stock of the Bountiful Ridge Nurseries, growing in their nurseries at Princess Anne, County of Somerset, State of Maryland, in accordance with the laws of Maryland, 1898, Chapter 289, Section 48, and that said nurseries and premises are apparently free, so far as can be determined by inspection, from the San Jose Scale, Peach Yellow, Pear Blight and other dangerously injurious insect pests and plant diseases.

THIS CERTIFICATE is valid until September 30, 1946, unless sooner revoked, and does not include nursery stock not grown within this State, unless such stock is previously covered by Certificate and accepted by the State Entomologist and State Pathologist.

ERNEST N. CORY, State Entomologist
R. A. JEHLE, State Pathologist

In addition to the above Certificate every shipment going outside the infested area of the Japanese Beetle has a certificate of the U. S. Department of Agriculture showing the shipment is free from Japanese Beetle.



HOWARD FISHER PEACH

(Plant Pat. No. 233)

A Leader of Early Yellow Commercial Peaches

Growth and Fruiting Records prove the Wide Adaptability of this new Peach. It should have a future in the Peach Producing World.



Bartlett Pear

Has come down through the years and still remains our Leading Commercial Pear

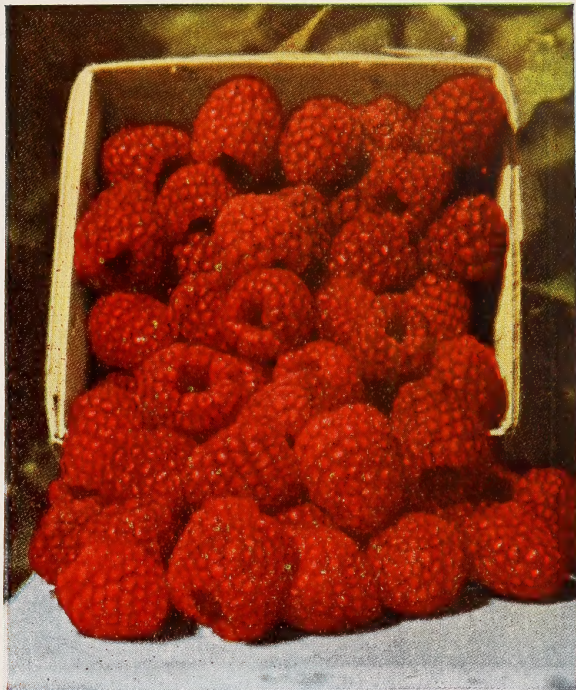

LATHAM Strong growing, disease resistant, hardy, heavy producing record and attractive color establish Latham as our most widely planted and profitable red raspberry.

● ● For Greater Profits and Satisfaction Plant Bountiful Ridge Grown Fruit Trees and Plants.



Protected by Plant Patent No. 168

THE "COLORA" RED YORK
 Leads all Improved Types of the Famous York Imperial Apple



WRIXPARENT America's Earliest Apple, Ripening two weeks Earlier than Yellow Transparent.
Plant Pat. No. 388



"Bountiful Strain IMPROVED WINESAP"



MASTODON Everbearing
Other varieties come and go but **MASTODON** still tops all everbearing strawberries.



BOYSENBERRY A great money-maker for home garden or commercial markets.



GOLDEN JUBILEE PEACH

A Proven Leader of Its Season and Ranks First in Profits to the Grower of Early Yellow Peaches